

# ROAD INDEX

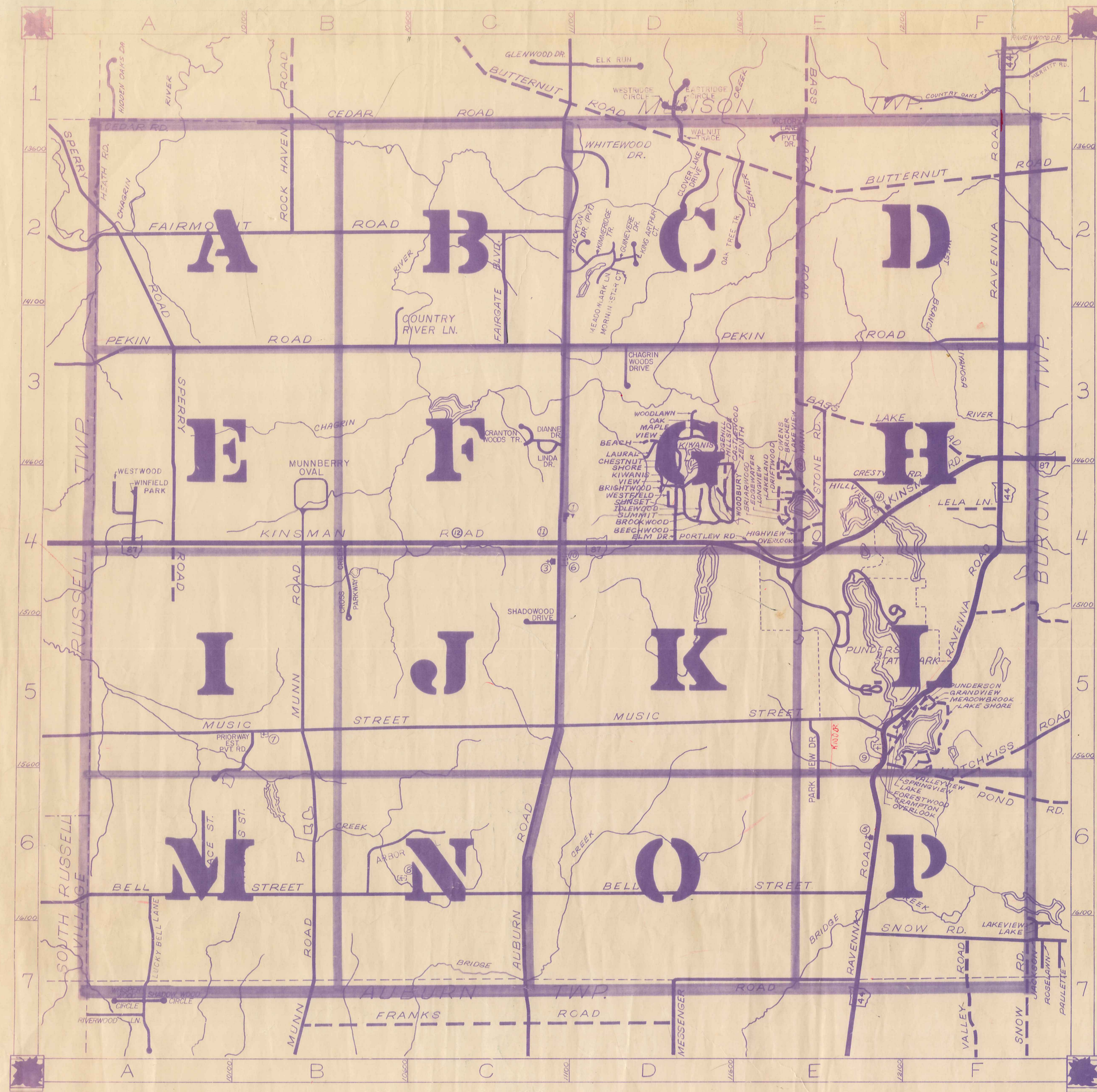

<b>A</b>	AUBURN RD. C1-C7 ASHWOOD DR. D4 ARBOR TR. C6	<b>H cont.</b> HILLSIDE DR. D4 HILLVIEW RD. E4 HOTCHKISS RD. F6-F5 HEATH RD. A1-A2 HOLBROOK DR. D4	<b>P cont.</b> POND RD. F6 PORTLEW RD. E4 PUNDERSON RD. F5 PARKLANE D4 PRIORWAY PVT DR. B5 PARK VIEW DR. E5
<b>B</b>	BASS LAKE RD. E1-F3 BEACH DR. D3 BEECHWOOD DR. D4 BELL ST. A6-E6 BRIARWOOD AVE. E4 BRICKER ST. E3 BRIGHTWOOD DR. D4 BROOKWOOD DR. D4 BUTTERNUT RD. C1-F2 Brulle Ln. P, G	<b>T</b> TIDLEWOOD DR. D4 TROUT CREEK D.P. B, N	<b>R</b> RAVENNA RD. F1-E7 ROCK HAVEN RD. B1-B2
<b>C</b>	CASTLEWOOD DR. D4 CEDAR RD. A1-C1 CHESTNUT DR. D4 CRAMPTON DR. F5 CRESTWOOD E4 COUNTY RIVER LN. B3 CLOVER LAKE DRIVE D2 CHAGRIN WOODS DRIVE D3 CROSS CREEK PARKWAY B4	<b>L</b> LAKE DR. F5 LAKELAND AVE. E4 LAKE SHORE DR. F5 LAKEVIEW DR. E4 LAURAL DR. D3 LELA LN. F4 LONGVIEW DR. E4 LUCKY BELL LN. A7 LINDA DRIVE C3	<b>S</b> SHORE DR. D4 SNOW RD. F7 SPERRY RD. A2-A4 SPRINGVIEW DR. F5 STONE RD. E3-E4 SUMMIT DR. A4 SUNSET DR. D4 STOCKTON DR. PVT. D2 SHADOWOOD DR. C5 SCRANTON WOODS TR. C3
<b>D</b>	DRIFTWOOD AVE. E4 DIANNE DRIVE C3	<b>M</b> MAIN ST. E4 MAPLE DR. D3 MEADOWBROOK DR. F5 MESSENGER RD. D7-E7 MUNN RD. B4-B7 MUSIC ST. A5-E5 MEADOWLARK LN. D2 MORNINGSTAR CT. D2 MUNNBERRY B4	<b>U</b>
<b>E</b>	EDGEHILL DR. D4 EDGEWATER DR. E4 ELM DR. D4	<b>V</b> VALLEY RD. F7 VALLEYVIEW DR. F6 VIEW DR. D3 VICTORY LN.-PVT DR. E1	<b>W</b> WESTFIELD DR. D4 WOODBURY DR. D4 WOODLAWN DR. D3 WHITEWOOD DR. D2 WESTWOOD DR. A4 WINFIELD PARK DR. A4 WALNUT TRACE D1
<b>F</b>	FAIRMOUNT RD. A2-C2 FORESTWOOD DR. F5 Fairgate Bluffs C3-C3	<b>N</b>	<b>X Y</b>
<b>G</b>	GRACE ST. A6 GRANDVIEW DR. F5 GUINEVERE DRIVE D2	<b>O</b> OAK DR. D3 OVERLOOK DR. E4 OVERLOOK DR. E5 OWENS RD. E4 OAK TREE TRAIL D2	<b>Z</b> ZENITH DR. D4
<b>H</b>	HIGHVIEW AVE. E4	<b>P</b> PEKIN RD. A3-F3	

## NEWBURY TOWNSHIP

SCALE: 1" = 2,000'  
ROBERT L. PHILLIPS,  
GEAUGA COUNTY ENGINEER

--- UNPAVED ROAD  
— PAVED ROAD

--- TOWNSHIP LINE  
- - - CORPORATION LINE

- 1 NEWBURY SCHOOL (ELEM. & HIGH)
- 2 NEWBURY COMM. CHURCH
- 3 ST. HELEN'S CHURCH
- 4 CHURCH OF THE NAZARENE
- 5 NEWBURY CENTER CEMETERY
- 6 MUNN CEMETERY
- 7 MORTON CEMETERY
- 8 SOUTH NEWBURY CEM.
- 9 NEWBURY TOWNSHIP HALL
- 10 NEWBURY TWP FIRE DEPT
- 11 U.S. POST OFFICE (NEWBURY)
- 12
- 13
- 14
- 15
- 16

TOWNSHIP

RUSSELL

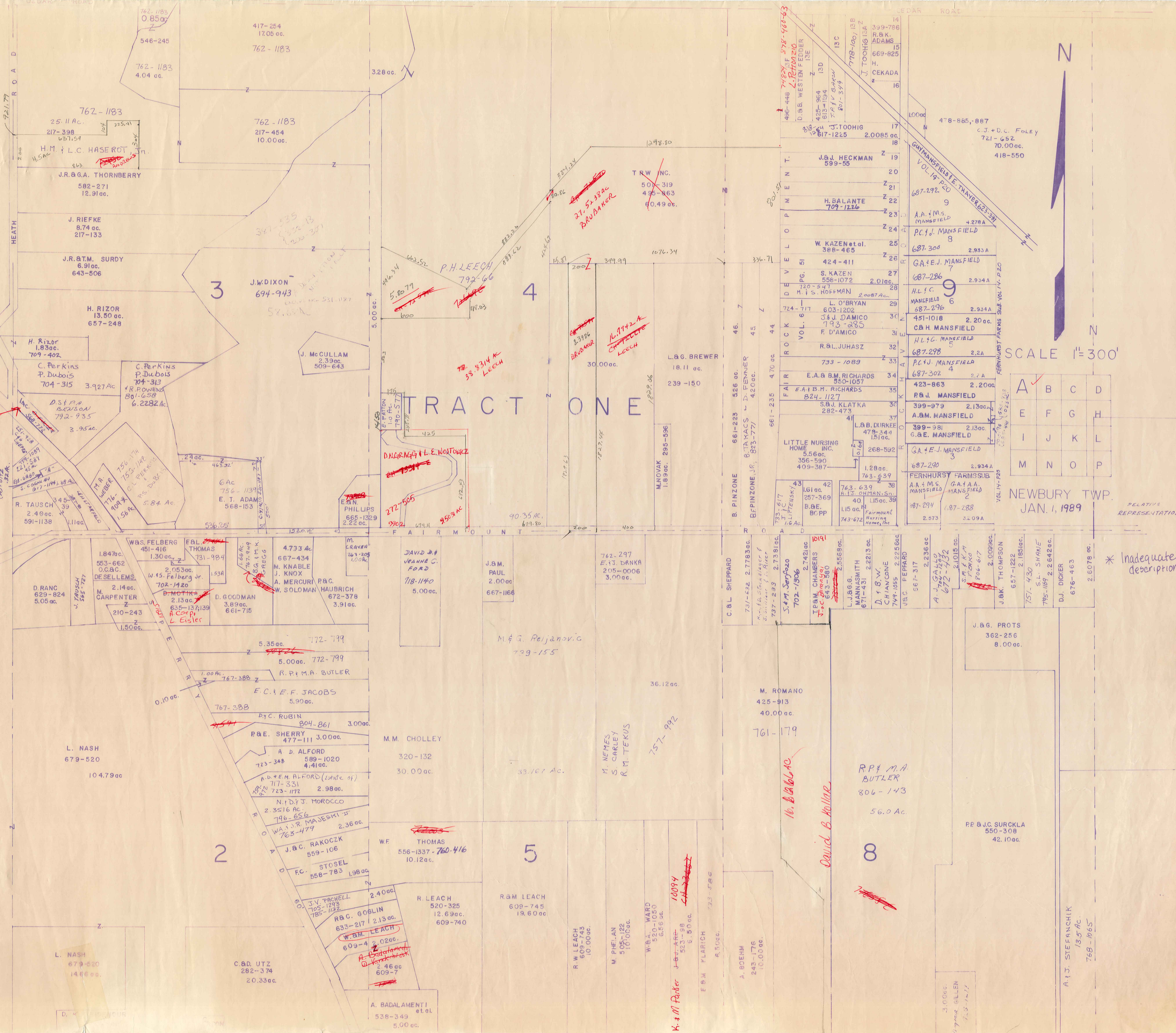

TRACT ONE

SCALE 1"=300'

NEWBURY TWP. JAN. 1, 1989

\* Inadequate description

A	B	C	D
E	F	G	H
I	J	K	L
M	N	O	P

14	399-786	R.B.K. ADAMS
15	669-825	H. CEKADA
16	478-885-887	C.J. + D.C. FOLEY
17	721-652	70.00 ac.
18	418-550	
19	687-292	9
20	A.A. + M.S. MANSFIELD	4.278A
21	P.C. + J. MANSFIELD	8
22	687-300	2.933A
23	G.A. + E.J. MANSFIELD	7
24	687-286	2.934A
25	H.L. + C. MANSFIELD	6
26	451-1018	2.20 ac.
27	C.H. MANSFIELD	5
28	H.L. + C. MANSFIELD	2.2A
29	687-298	2.2A
30	P.C. + J. MANSFIELD	4
31	423-863	2.20 ac.
32	P.B. + J. MANSFIELD	
33	399-979	2.13 ac.
34	A.B. + M. MANSFIELD	
35	399-981	2.13 ac.
36	G.A. + E.J. MANSFIELD	3
37	687-290	2.934A
38	FERNHURST FARMS SUB	
39	A.A. + M.S. MANSFIELD	2
40	G.A. + E.J. MANSFIELD	2
41	687-294	1.87-1.88
42	2.573	3.209A

43	763-639	38
44	813-01MAN.SN	40
45	1.15 ac.	39
46	743-672	Fairmount Nursing Home, Inc.
47	1.28 ac.	763-639
48	268-592	
49	L.B. + B. DURKEE	478-344
50	1.51 ac.	
51	661-235	4.70 ac.
52	E.A. + B.M. RICHARDS	550-1057
53	824-1127	
54	S.B. + J. KLATKA	282-473
55	661-223	5.26 ac.
56	B. PINZONE	
57	661-223	5.26 ac.
58	B. PINZONE, JR.	823-777
59	4.20 ac.	
60	661-235	4.70 ac.
61	LITTLE NURSING HOME INC.	5.56 ac.
62	356-590	
63	409-387	
64	1.28 ac.	763-639
65	763-639	38
66	813-01MAN.SN	40
67	1.15 ac.	39
68	743-672	Fairmount Nursing Home, Inc.
69	1.28 ac.	763-639
70	268-592	
71	L.B. + B. DURKEE	478-344
72	1.51 ac.	
73	661-235	4.70 ac.
74	E.A. + B.M. RICHARDS	550-1057
75	824-1127	
76	S.B. + J. KLATKA	282-473
77	661-223	5.26 ac.
78	B. PINZONE	
79	661-223	5.26 ac.
80	B. PINZONE, JR.	823-777
81	4.20 ac.	
82	661-235	4.70 ac.
83	LITTLE NURSING HOME INC.	5.56 ac.
84	356-590	
85	409-387	
86	1.28 ac.	763-639
87	763-639	38
88	813-01MAN.SN	40
89	1.15 ac.	39
90	743-672	Fairmount Nursing Home, Inc.
91	1.28 ac.	763-639
92	268-592	
93	L.B. + B. DURKEE	478-344
94	1.51 ac.	
95	661-235	4.70 ac.
96	E.A. + B.M. RICHARDS	550-1057
97	824-1127	
98	S.B. + J. KLATKA	282-473
99	661-223	5.26 ac.
100	B. PINZONE	
101	661-223	5.26 ac.
102	B. PINZONE, JR.	823-777
103	4.20 ac.	
104	661-235	4.70 ac.
105	LITTLE NURSING HOME INC.	5.56 ac.
106	356-590	
107	409-387	
108	1.28 ac.	763-639
109	763-639	38
110	813-01MAN.SN	40
111	1.15 ac.	39
112	743-672	Fairmount Nursing Home, Inc.
113	1.28 ac.	763-639
114	268-592	
115	L.B. + B. DURKEE	478-344
116	1.51 ac.	
117	661-235	4.70 ac.
118	E.A. + B.M. RICHARDS	550-1057
119	824-1127	
120	S.B. + J. KLATKA	282-473
121	661-223	5.26 ac.
122	B. PINZONE	
123	661-223	5.26 ac.
124	B. PINZONE, JR.	823-777
125	4.20 ac.	
126	661-235	4.70 ac.
127	LITTLE NURSING HOME INC.	5.56 ac.
128	356-590	
129	409-387	
130	1.28 ac.	763-639
131	763-639	38
132	813-01MAN.SN	40
133	1.15 ac.	39
134	743-672	Fairmount Nursing Home, Inc.
135	1.28 ac.	763-639
136	268-592	
137	L.B. + B. DURKEE	478-344
138	1.51 ac.	
139	661-235	4.70 ac.
140	E.A. + B.M. RICHARDS	550-1057
141	824-1127	
142	S.B. + J. KLATKA	282-473
143	661-223	5.26 ac.
144	B. PINZONE	
145	661-223	5.26 ac.
146	B. PINZONE, JR.	823-777
147	4.20 ac.	
148	661-235	4.70 ac.
149	LITTLE NURSING HOME INC.	5.56 ac.
150	356-590	
151	409-387	
152	1.28 ac.	763-639
153	763-639	38
154	813-01MAN.SN	40
155	1.15 ac.	39
156	743-672	Fairmount Nursing Home, Inc.
157	1.28 ac.	763-639
158	268-592	
159	L.B. + B. DURKEE	478-344
160	1.51 ac.	
161	661-235	4.70 ac.
162	E.A. + B.M. RICHARDS	550-1057
163	824-1127	
164	S.B. + J. KLATKA	282-473
165	661-223	5.26 ac.
166	B. PINZONE	
167	661-223	5.26 ac.
168	B. PINZONE, JR.	823-777
169	4.20 ac.	
170	661-235	4.70 ac.
171	LITTLE NURSING HOME INC.	5.56 ac.
172	356-590	
173	409-387	
174	1.28 ac.	763-639
175	763-639	38
176	813-01MAN.SN	40
177	1.15 ac.	39
178	743-672	Fairmount Nursing Home, Inc.
179	1.28 ac.	763-639
180	268-592	
181	L.B. + B. DURKEE	478-344
182	1.51 ac.	
183	661-235	4.70 ac.
184	E.A. + B.M. RICHARDS	550-1057
185	824-1127	
186	S.B. + J. KLATKA	282-473
187	661-223	5.26 ac.
188	B. PINZONE	
189	661-223	5.26 ac.
190	B. PINZONE, JR.	823-777
191	4.20 ac.	
192	661-235	4.70 ac.
193	LITTLE NURSING HOME INC.	5.56 ac.
194	356-590	
195	409-387	
196	1.28 ac.	763-639
197	763-639	38
198	813-01MAN.SN	40
199	1.15 ac.	39
200	743-672	Fairmount Nursing Home, Inc.
201	1.28 ac.	763-639
202	268-592	
203	L.B. + B. DURKEE	478-344
204	1.51 ac.	
205	661-235	4.70 ac.
206	E.A. + B.M. RICHARDS	550-1057
207	824-1127	
208	S.B. + J. KLATKA	282-473
209	661-223	5.26 ac.
210	B. PINZONE	
211	661-223	5.26 ac.
212	B. PINZONE, JR.	823-777
213	4.20 ac.	
214	661-235	4.70 ac.
215	LITTLE NURSING HOME INC.	5.56 ac.
216	356-590	
217	409-387	
218	1.28 ac.	763-639
219	763-639	38
220	813-01MAN.SN	40
221	1.15 ac.	39
222	743-672	Fairmount Nursing Home, Inc.
223	1.28 ac.	763-639
224	268-592	
225	L.B. + B. DURKEE	478-344
226	1.51 ac.	
227	661-235	4.70 ac.
228	E.A. + B.M. RICHARDS	550-1057
229	824-1127	
230	S.B. + J. KLATKA	282-473
231	661-223	5.26 ac.
232	B. PINZONE	
233	661-223	5.26 ac.
234	B. PINZONE, JR.	823-777
235	4.20 ac.	
236	661-235	4.70 ac.
237	LITTLE NURSING HOME INC.	5.56 ac.
238	356-590	
239	409-387	
240	1.28 ac.	763-639
241	763-639	38
242	813-01MAN.SN	40
243	1.15 ac.	39
244	743-672	Fairmount Nursing Home, Inc.
245	1.28 ac.	763-639
246	268-592	
247	L.B. + B. DURKEE	478-344
248	1.51 ac.	
249	661-235	4.70 ac.
250	E.A. + B.M. RICHARDS	550-1057
251	824-1127	
252	S.B. + J. KLATKA	282-473
253	661-223	5.26 ac.
254	B. PINZONE	
255	661-223	5.26 ac.
256	B. PINZONE, JR.	823-777
257	4.20 ac.	
258	661-235	4.70 ac.
259	LITTLE NURSING HOME INC.	5.56 ac.
260	356-590	
261	409-387	
262	1.28 ac.	763-639
263	763-639	38
264	813-01MAN.SN	40
265	1.15 ac.	39
266	743-672	Fairmount Nursing Home, Inc.
267	1.28 ac.	763-639
268	268-592	
269	L.B. + B. DURKEE	478-344
270	1.51 ac.	
271	661-235	4.70 ac.
272	E.A. + B.M. RICHARDS	550-1057
273	824-1127	
274	S.B. + J. KLATKA	282-473
275	661-223	5.26 ac.
276	B. PINZONE	
277	661-223	5.26 ac.
278	B. PINZONE, JR.	823-777
279	4.20 ac.	
280	661-235	4.70 ac.
281	LITTLE NURSING HOME INC.	5.56 ac.
282	356-590	
283	409-387	
284	1.28 ac.	763-639
285	763-639	38
286	813-01MAN.SN	40
287	1.15 ac.	39
288	743-672	Fairmount Nursing Home, Inc.
289	1.28 ac.	763-639
290	268-592	
291	L.B. + B. DURKEE	478-344
292	1.51 ac.	
293	661-235	4.70 ac.
294	E.A. + B.M. RICHARDS	550-1057
295	824-1127	
296	S.B. + J. KLATKA	282-473
297	661-223	5.26 ac.
298	B. PINZONE	
299	661-223	5.26 ac.
300	B. PINZONE, JR.	823-777
301	4.20 ac.	
302	661-235	4.70 ac.
303	LITTLE NURSING HOME INC.	5.56 ac.
304	356-590	
305	409-387	
306	1.28 ac.	763-639
307	763-639	38
308	813-01MAN.SN	40
309	1.15 ac.	39
310	743-672	Fairmount Nursing Home, Inc.
311	1.28 ac.	763-639
312	268-592	
313	L.B. + B. DURKEE	478-344
314	1.51 ac.	
315	661-235	4.70 ac.
316	E.A. + B.M. RICHARDS	550-1057
317	824-1127	
318	S.B. + J. KLATKA	282-473
319	661-223	5.26 ac.
320	B. PINZONE	
321	661-223	5.26 ac.
322	B. PINZONE, JR.	823-777
323	4.20 ac.	
324	661-235	4.70 ac.
325	LITTLE NURSING HOME INC.	5.56 ac.
326	356-590	
327	409-387	
328	1.28 ac.	763-639
329	763-639	38
330	813-01MAN.SN	40
331	1.15 ac.	39
332	743-672	Fairmount Nursing Home, Inc.
333	1.28 ac.	763-639
334	268-592	
335	L.B. + B. DURKEE	478-344
336	1.51 ac.	
337	661-235	4.70 ac.
338	E.A. + B.M. RICHARDS	550-1057
339	824-1127	
340	S.B. + J. KLATKA	282-473
341	661-223	5.26 ac.
342	B. PINZONE	
343	661-223	5.26 ac.
344	B. PINZONE, JR.	823-777
345	4.20 ac.	
346	661-235	4.70 ac.
347	LITTLE NURSING HOME INC.	5.56 ac.
348	356-590	
349	409-387	
350	1.28 ac.	763-639
351	763-639	38
352	813-01MAN.SN	40
353	1.15 ac.	39
354	743-672	Fairmount Nursing Home, Inc.
355	1.28 ac.	763-639
356	268-592	
357	L.B. + B. DURKEE	478-344
358	1.51 ac.	
359	661-235	4.70 ac.
360	E.A. + B.M. RICHARDS	550-1057
361	824-1127	
362	S.B. + J. KLATKA	282-473
363	661-223	5.26 ac.
364	B. PINZONE	
365	661-223	5.26 ac.
366	B. PINZONE, JR.	823-777
367	4.20 ac.	
368	661-235	4.70 ac.
369	LITTLE NURSING HOME INC.	5.56 ac.

MUNSON TOWNSHIP

Auburn-Cedar Estates, Vol. 7, Pgs. 2



FAIRMOUNT ALLOTMENT														REC. OF PLATS VOL. 7 PG. 7	
1	2	3	4	5	6	7	8	9	10	11	12	13	14	BLOCK A	
1.81-181 L.B. D. HUN 155-547 2.0A	755-529 2.0A	591-1231 468-1020 1.66-1020 J.P.P. VARGAS 186-189 2.0A	1.66-1020 J.P.P. VARGAS 186-189 2.0A	1.66-1020 J.P.P. VARGAS 186-189 2.0A	1.66-1020 J.P.P. VARGAS 186-189 2.0A	1.66-1020 J.P.P. VARGAS 186-189 2.0A	1.66-1020 J.P.P. VARGAS 186-189 2.0A	1.66-1020 J.P.P. VARGAS 186-189 2.0A	1.66-1020 J.P.P. VARGAS 186-189 2.0A	1.66-1020 J.P.P. VARGAS 186-189 2.0A	1.66-1020 J.P.P. VARGAS 186-189 2.0A	1.66-1020 J.P.P. VARGAS 186-189 2.0A	1.66-1020 J.P.P. VARGAS 186-189 2.0A	5.921 AC.	

FAIRMOUNT ALLOTMENT														REC. OF PLATS VOL. 1 PG. 46	
1	2	3	4	5	6	7	8	9	10	11	12	13	14	BLOCK A	
1.81-181 L.B. D. HUN 155-547 2.0A	755-529 2.0A	591-1231 468-1020 1.66-1020 J.P.P. VARGAS 186-189 2.0A	1.66-1020 J.P.P. VARGAS 186-189 2.0A	1.66-1020 J.P.P. VARGAS 186-189 2.0A	1.66-1020 J.P.P. VARGAS 186-189 2.0A	1.66-1020 J.P.P. VARGAS 186-189 2.0A	1.66-1020 J.P.P. VARGAS 186-189 2.0A	1.66-1020 J.P.P. VARGAS 186-189 2.0A	1.66-1020 J.P.P. VARGAS 186-189 2.0A	1.66-1020 J.P.P. VARGAS 186-189 2.0A	1.66-1020 J.P.P. VARGAS 186-189 2.0A	1.66-1020 J.P.P. VARGAS 186-189 2.0A	1.66-1020 J.P.P. VARGAS 186-189 2.0A	187-251 HO MITA KODA 37.26A.	

SCALE 1"=300

A	B	C	D
E	F	G	H
I	J	K	L
M	N	O	P

NEWBURY TWP

JANUARY 1, 1989  
RELATIVE REPRESENTATION  
\* Inadequate description

MUNSON TOWNSHIP

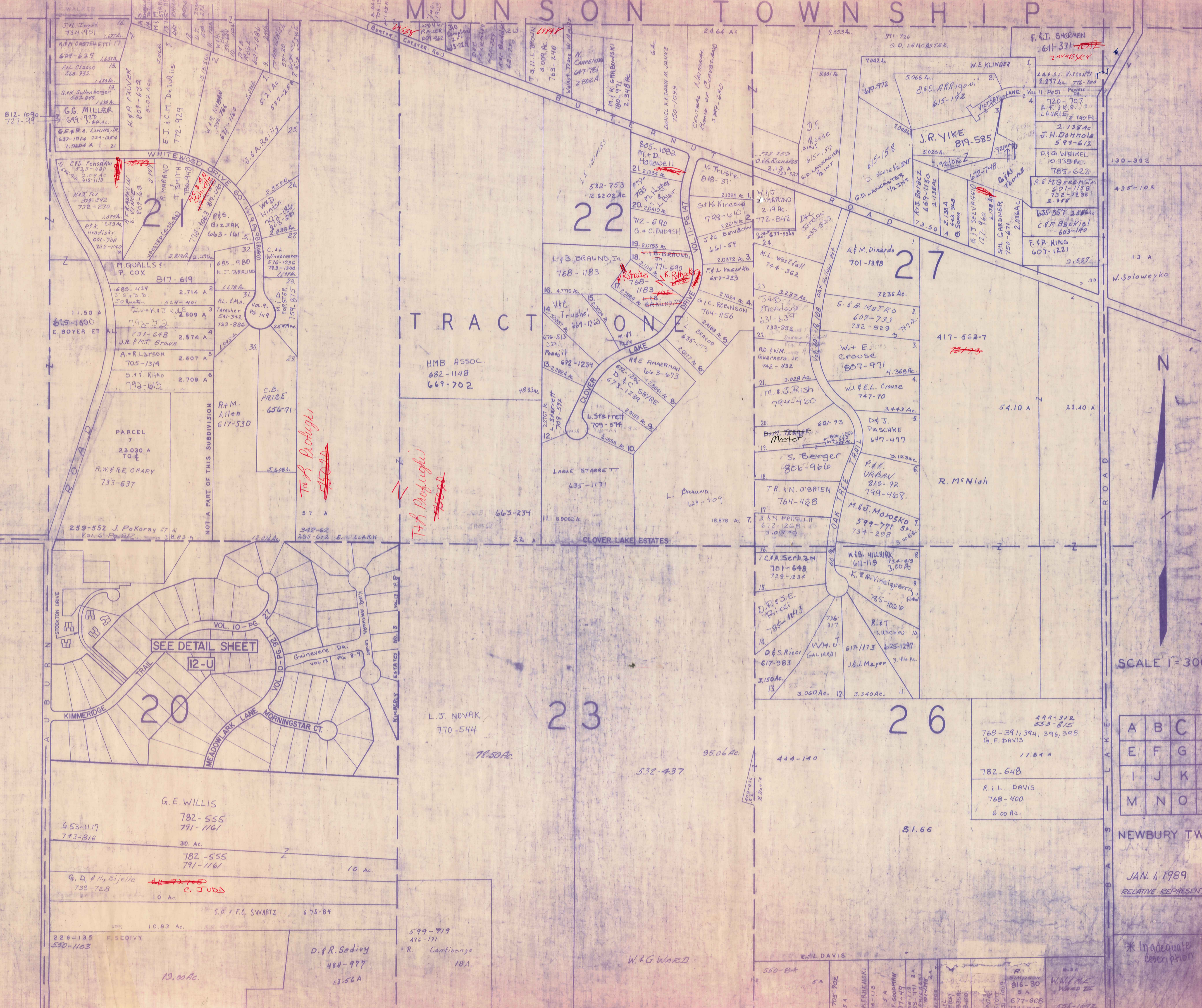

TRACT ONE

SEE DETAIL SHEET 12-U

SCALE 1" = 300'

A	B	C	D
E	F	G	H
I	J	K	L
M	N	O	P

NEWBURY TWP

JAN. 1, 1989  
RELATIVE REPRESENTATION

\*Inadequate description

812-1090  
727-99

21  
C.D. PENSANO  
32.7-440  
615-1110

M. GUALLS  
P. COX  
817-619

11.50 A  
615-1600  
E. BOYER ET AL

PARCEL 7  
23.030 A  
TO E  
R.W. FERE, CHARY  
733-637

259-552 J. Pokorny ET AL  
Vol. 6, Pg. 512

20  
KIMMERIDGE  
MORNINGSTAR CT.  
MEADOW LARK LANE  
VOL. 10 - PG. 27  
VOL. 10 - PG. 8-9

G.E. WILLIS  
782-555  
791-1161  
30. Ac.  
782-555  
791-1161  
10. Ac.

G. D. & H. Bijella  
739-728  
10. Ac.  
C. JUDD

S.O. & F.C. SWARTZ  
675-84

226-135 F. SEDIVY  
530-1103  
13.00 Ac.  
D. & R. Sedivy  
484-977  
13.56 A

HMB ASSOC.  
682-1148  
669-702

708-708  
708-708  
708-708

L. J. NOVAK  
770-544  
78.50 Ac.

23  
532-437  
95.06 Ac.

444-140

81.66

705-702  
5 A

599-719  
476-131  
R. Cantinaga  
18 A.

W.G. WARD

22  
805-1082  
M. D. Hollowell  
21.21334 A

582-753  
12.6202 Ac.  
L. B. BRAUND, JR.  
768-1183

16. 47716 A  
14. V.L. Trushel  
669-1232  
670-513  
J.P. Proulx  
672-1254  
13. 22824 A

12. 22824 A  
709-574

LARAE STARRETT  
635-1171

11. 8.9062 A

22 A  
CLOVER LAKE ESTATES

26  
444-140

705-702  
5 A

599-719  
476-131  
R. Cantinaga  
18 A.

W.G. WARD

805-1082  
M. D. Hollowell  
21.21334 A

772-690  
G. + C. DUBSON

19. 20753 A  
18. 21157 A  
771-590  
L. B. BRAUND, JR.  
768-1183

15. 22824 A  
14. V.L. Trushel  
669-1232  
670-513  
J.P. Proulx  
672-1254  
13. 22824 A

12. 22824 A  
709-574

11. 8.9062 A

22 A  
CLOVER LAKE ESTATES

26  
444-140

705-702  
5 A

599-719  
476-131  
R. Cantinaga  
18 A.

W.G. WARD

805-1082  
M. D. Hollowell  
21.21334 A

772-690  
G. + C. DUBSON

19. 20753 A  
18. 21157 A  
771-590  
L. B. BRAUND, JR.  
768-1183

15. 22824 A  
14. V.L. Trushel  
669-1232  
670-513  
J.P. Proulx  
672-1254  
13. 22824 A

12. 22824 A  
709-574

11. 8.9062 A

22 A  
CLOVER LAKE ESTATES

26  
444-140

705-702  
5 A

599-719  
476-131  
R. Cantinaga  
18 A.

W.G. WARD

805-1082  
M. D. Hollowell  
21.21334 A

772-690  
G. + C. DUBSON

19. 20753 A  
18. 21157 A  
771-590  
L. B. BRAUND, JR.  
768-1183

15. 22824 A  
14. V.L. Trushel  
669-1232  
670-513  
J.P. Proulx  
672-1254  
13. 22824 A

12. 22824 A  
709-574

11. 8.9062 A

22 A  
CLOVER LAKE ESTATES

26  
444-140

705-702  
5 A

599-719  
476-131  
R. Cantinaga  
18 A.

W.G. WARD

805-1082  
M. D. Hollowell  
21.21334 A

772-690  
G. + C. DUBSON

19. 20753 A  
18. 21157 A  
771-590  
L. B. BRAUND, JR.  
768-1183

15. 22824 A  
14. V.L. Trushel  
669-1232  
670-513  
J.P. Proulx  
672-1254  
13. 22824 A

12. 22824 A  
709-574

11. 8.9062 A

22 A  
CLOVER LAKE ESTATES

26  
444-140

705-702  
5 A

599-719  
476-131  
R. Cantinaga  
18 A.

W.G. WARD

805-1082  
M. D. Hollowell  
21.21334 A

772-690  
G. + C. DUBSON

19. 20753 A  
18. 21157 A  
771-590  
L. B. BRAUND, JR.  
768-1183

15. 22824 A  
14. V.L. Trushel  
669-1232  
670-513  
J.P. Proulx  
672-1254  
13. 22824 A

12. 22824 A  
709-574

11. 8.9062 A

22 A  
CLOVER LAKE ESTATES

26  
444-140

705-702  
5 A

599-719  
476-131  
R. Cantinaga  
18 A.

W.G. WARD

805-1082  
M. D. Hollowell  
21.21334 A

772-690  
G. + C. DUBSON

19. 20753 A  
18. 21157 A  
771-590  
L. B. BRAUND, JR.  
768-1183

15. 22824 A  
14. V.L. Trushel  
669-1232  
670-513  
J.P. Proulx  
672-1254  
13. 22824 A

12. 22824 A  
709-574

11. 8.9062 A

22 A  
CLOVER LAKE ESTATES

26  
444-140

705-702  
5 A

599-719  
476-131  
R. Cantinaga  
18 A.

W.G. WARD

MUNSON TOWNSHIP

CLARIDON TWP

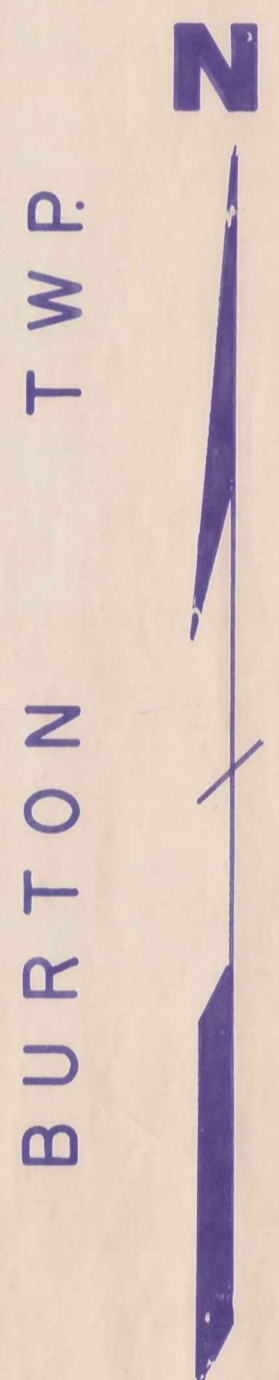
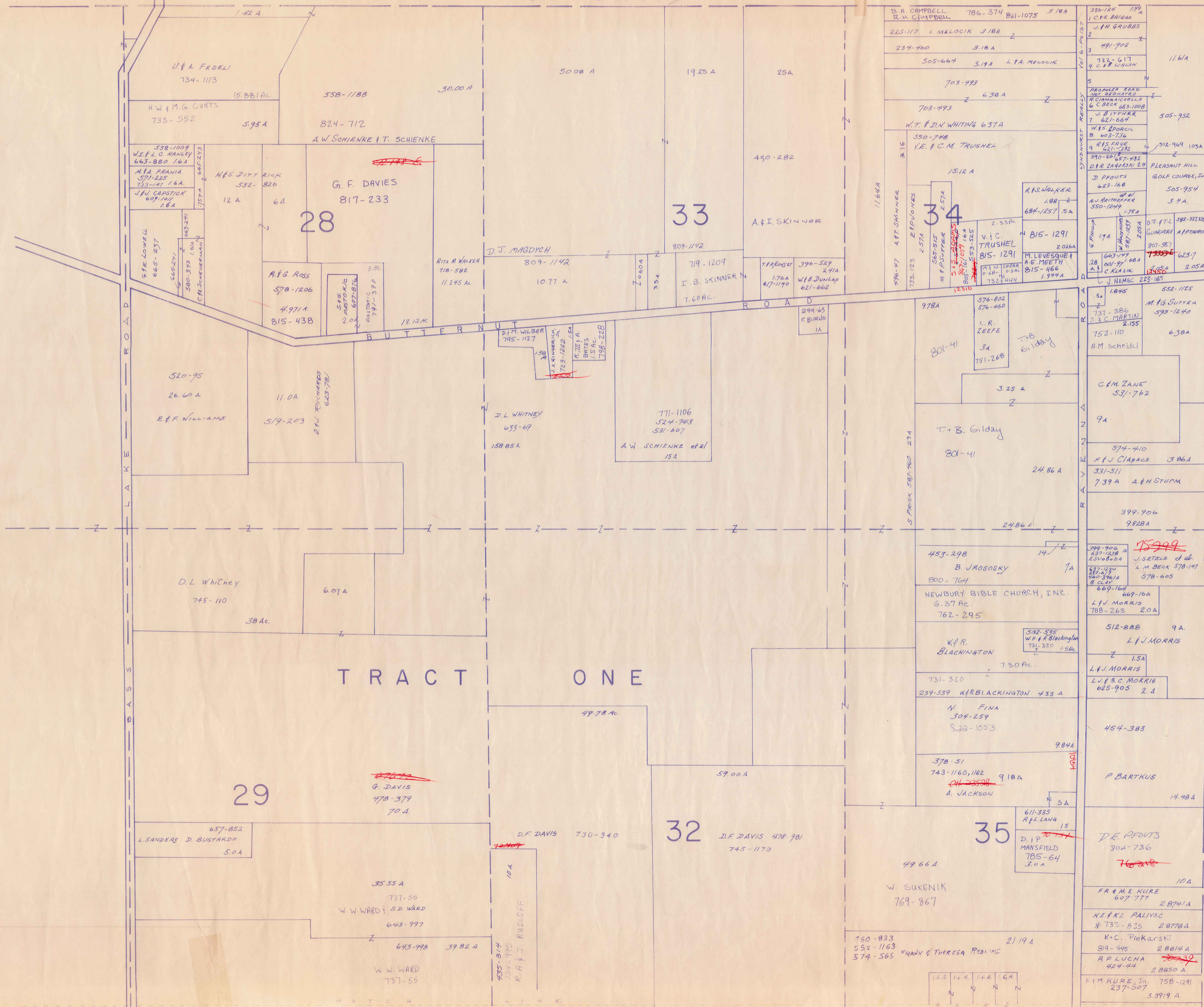

SCALE 1"=300'

A	B	C	D
E	F	G	H
I	J	K	L
M	N	O	P

NEWBURY TWP. JAN 1, 1989

RELATIVE REPRESENTATION  
\* Inadequate description

R U S S E L L T O W N S H I P

TRACT 1

TRACT 2

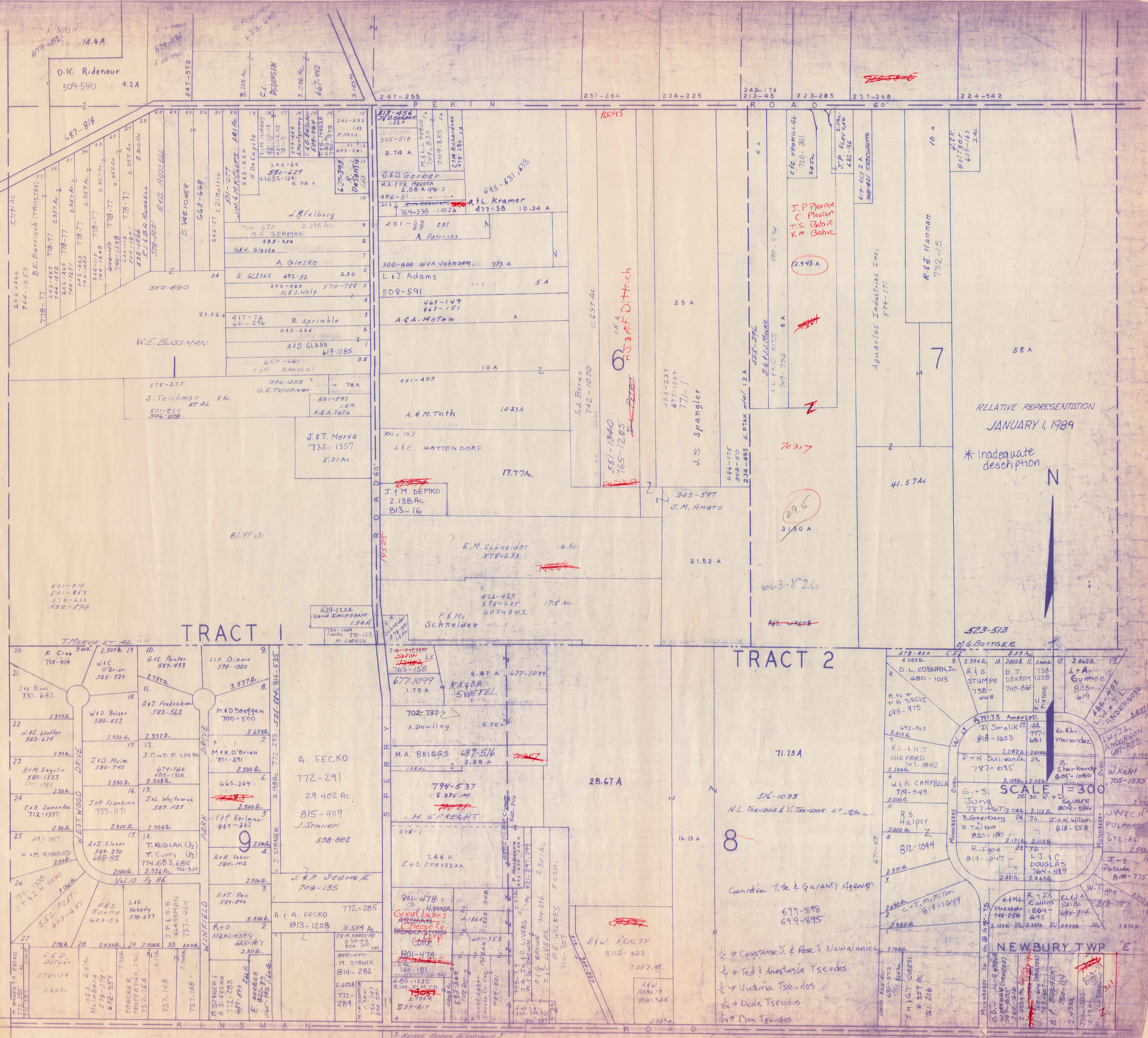

RELATIVE REPRESENTATION  
JANUARY 1, 1989

\* Inadequate description

SCALE 1" = 300'

NEWBURY TWP

Caution Title & Guaranty Agency

Coastline J. & Rose T. Nawalanic

Ted & Anastasia Tsevdos

Victoria Tsevdos

Nicole Tsevdos

Dion Tsevdos

Metals Acres Allotment





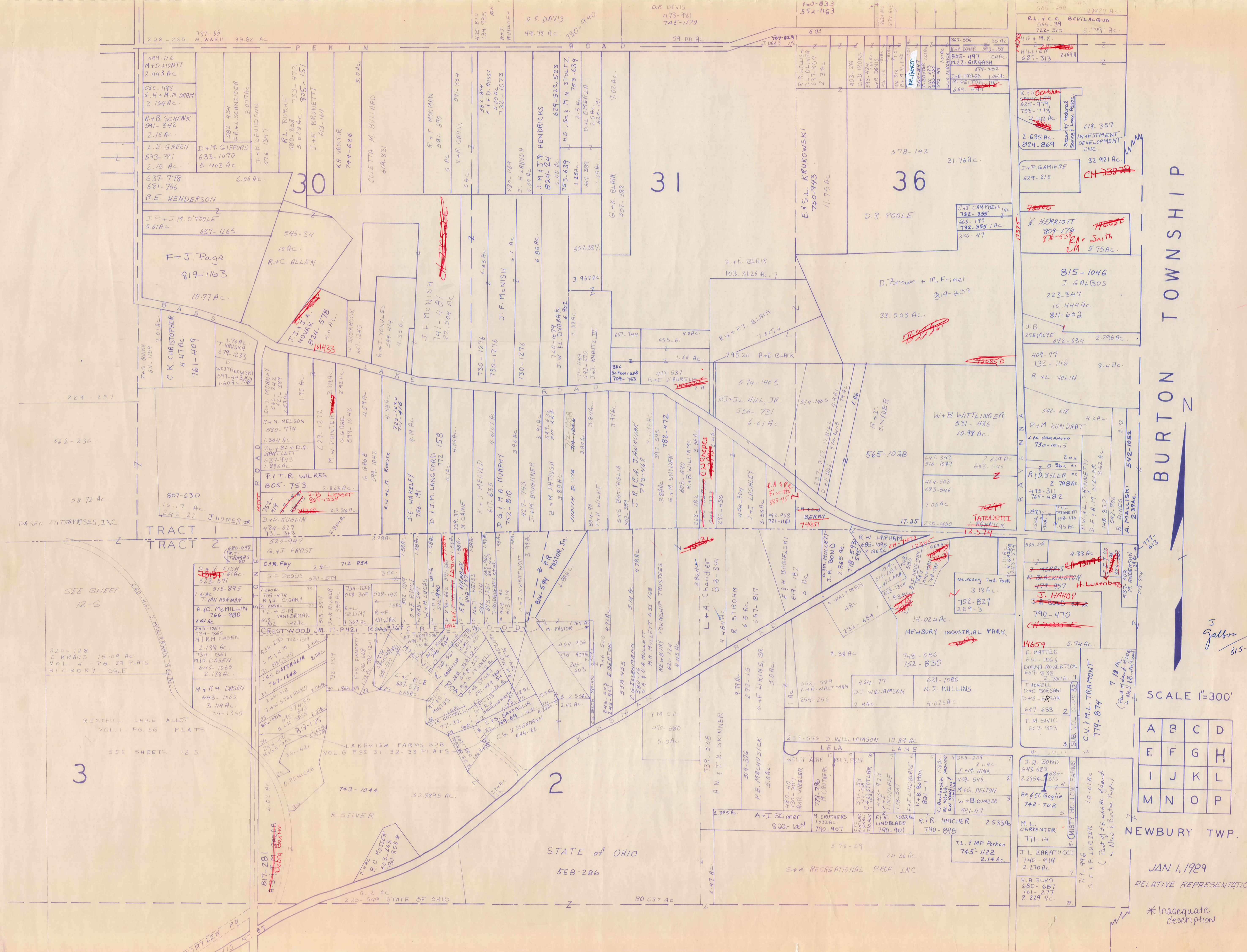

BURTON TOWNSHIP

SCALE 1"=300'

NEWBURY TWP.

JAN 1, 1989

RELATIVE REPRESENTATION

\*Inadequate description

A	B	C	D
E	F	G	H
I	J	K	L
M	N	O	P

J. Galton  
815-1046

7.18 AC  
NEWBURY INDUSTRIAL PARK  
NEWBURY TWP. OHIO  
PART OF 55.466 AC. of land  
(Part of Burton Twp.)  
New & Burton Twp.

NEWBURY IND. PARK  
752-827  
259-3

409-97  
732-1116  
8.4 AC.  
R. + L. VOLIN

815-1046  
J. GALBOS  
223-347  
10.444 AC.  
811-602

619-357  
INVESTMENT  
DEVELOPMENT  
INC.  
32.921 AC.  
CH 7392

687-313  
21694

2791 AC.

2791 AC.

2791 AC.

2791 AC.

2791 AC.

2791 AC.

2791 AC.

2791 AC.

2791 AC.

2791 AC.

2791 AC.

2791 AC.

2791 AC.

2791 AC.

2791 AC.

2791 AC.

2791 AC.

2791 AC.

2791 AC.

2791 AC.

2791 AC.

2791 AC.

2791 AC.

2791 AC.

2791 AC.

2791 AC.

2791 AC.

2791 AC.

2791 AC.

2791 AC.

2791 AC.

2791 AC.

2791 AC.

2791 AC.

2791 AC.

2791 AC.

2791 AC.

2791 AC.

2791 AC.

2791 AC.

2791 AC.

2791 AC.

2791 AC.

2791 AC.

2791 AC.

2791 AC.

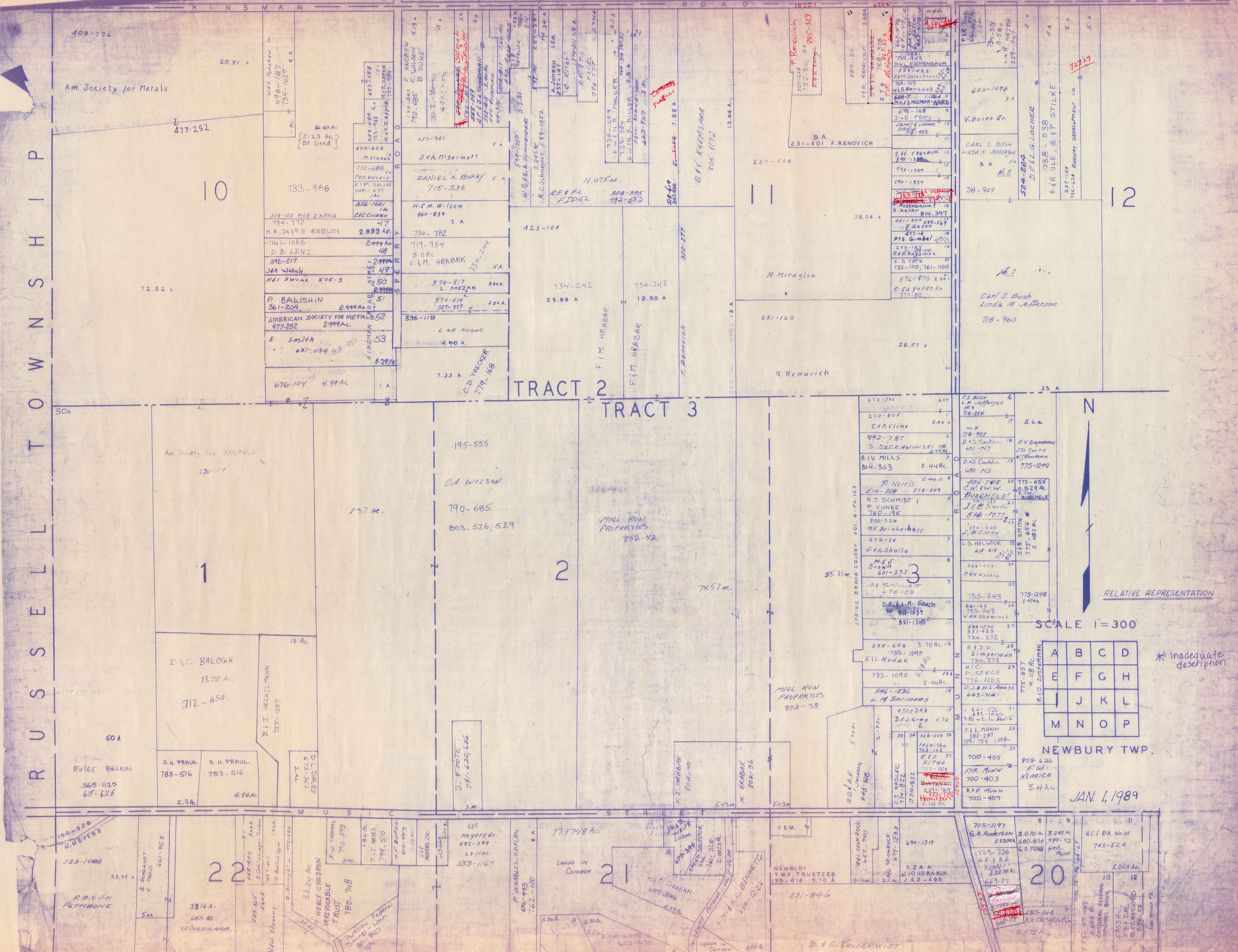

R U S S E L L T O W N S H I P

K I N S M A N R O A D

W. SCHNEIDER R O A D

TRACT 2

TRACT 3

12

10

1

2



RELATIVE REPRESENTATION

SCALE 1"=300'

A	B	C	D
E	F	G	H
I	J	K	L
M	N	O	P

\* Inadequate description

NEWBURY TWP.

JAN. 1, 1989

Am. Society for Metals

411-252  
16.63 AC  
(21.23 AC BY DEED)

733-986

72.82 A

195-555

C.A. WILSON

790-685

803-526; 529

I & C. BALOGH  
13.72 AC

712-654

BULES BELKIN  
565-1125  
615-626

S.H. PAUL  
783-516

S.H. PAUL  
783-516

D.L. DREY  
673-362

J. F. ROOTE  
791-620, 626

1797/8 AC

LANDS IN COMMON

CEM.

NEWBURY TWP. TRUSTEES  
195-418 5.70 A

705-1197

G.A. Anderson  
2220A

729-736

G.E. & A.A. HUNN  
2227A AC

689-77

5.24 A  
W.VO NDRA SEK  
242-495

3.070 AC 3.240 AC

680-836 799-42

G.A. MUNN

680-614

R.H. CHISHOLM

5.572 A

NE & PA. Weiss  
743-524

5.058 AC

715-47-49

5.615 AC

CRONKLE FEDERAL SAVINGS BANK

5.953 AC

ST & JIM BLEWISCHMID

824-48

5.111 AC

5.111 AC

5.111 AC

5.111 AC

5.111 AC

5.111 AC

5.111 AC

5.111 AC

5.111 AC

5.111 AC

5.111 AC

5.111 AC

5.111 AC

5.111 AC

5.111 AC

5.111 AC

5.111 AC

5.111 AC

5.111 AC

5.111 AC

5.111 AC

5.111 AC

5.111 AC

5.111 AC

5.111 AC

5.111 AC

5.111 AC

5.111 AC

5.111 AC

5.111 AC

5.111 AC

5.111 AC

5.111 AC

5.111 AC

5.111 AC

5.111 AC

5.111 AC

5.111 AC

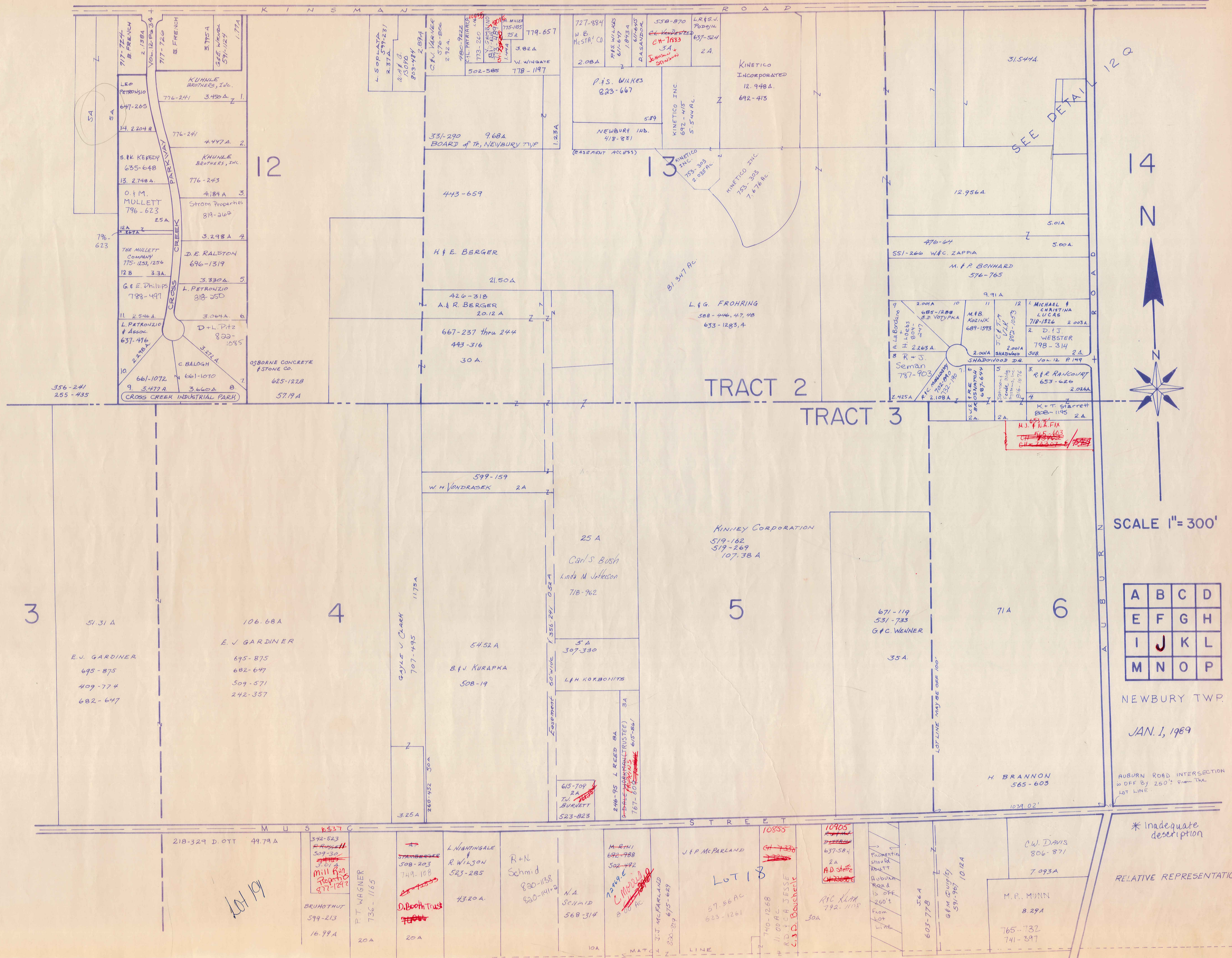

SCALE 1" = 300'

A	B	C	D
E	F	G	H
I	J	K	L
M	N	O	P

NEWBURY TWP.

JAN. 1, 1989

AUBURN ROAD INTERSECTION is OFF BY 250' FROM THE LOT LINE

\* Inadequate description

RELATIVE REPRESENTATION

Lot 19

TRACT 2

TRACT 3

3

4

5

6

12

13

14

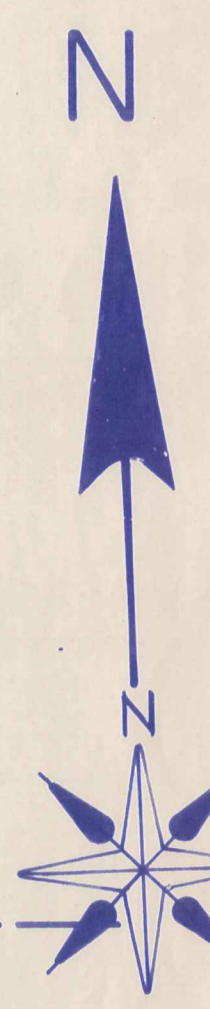

SEE DETAIL

L. & G. FROHRING  
588-446, 47, 48  
633-1283, 4

KINNEY CORPORATION  
519-182  
519-269  
107.38 A

717-724  
B. FRENCH  
2, 1, 198A  
VOL. 12, P. 34  
717-726  
3, 175A  
G.E. WENDT  
571-1129  
1, 177A  
LEO PETROUSIO  
647-265  
14, 2, 204 A  
S. R. K. KEEDEY  
635-648  
13, 2, 748 A  
O. & M. MULLETT  
796-623  
2, 5 A  
THE MULLETT COMPANY  
775-1233, 1236  
12 B  
3, 33A  
G. & E. PHILLIPS  
788-497  
11, 2, 546 A  
L. PATRONZIO & Assoc.  
637-476  
10, 2, 280 A  
356-241  
255-435

776-241  
3, 450 A  
776-241  
4, 447 A  
776-243  
4, 184 A  
Strom Properties  
819-269  
3, 298 A  
D. E. RALSTON  
696-1319  
L. PETRONZIO  
818-250  
3, 330 A  
3, 064 A  
D + L PHZ  
899-1085  
3, 122 A  
C. BALOGH  
661-1072  
661-1070  
9, 3, 472 A  
3, 660 A  
OSBORNE CONCRETE & STONE CO.  
685-1228  
57, 19 A

779-657  
727-884  
W. B. McSTAR, CD  
2, 08 A  
P. & S. WILKES  
823-667  
NEWBURY INV.  
418-881  
KINETICO INC.  
692-415  
5, 544 A  
KINETICO INC.  
753-303  
2, 035 A  
KINETICO INC.  
753-303  
7, 678 A  
811-347 A.C.

31,544 A  
12,956 A  
5,01 A  
476-64  
5,00 A  
551-266 W.C. ZAPPIA  
M. & P. BONHARD  
576-765  
9, 2, 001 A  
10, 685-1288  
M.F.B. KOZINK  
689-1373  
11, 2, 001 A  
12, 718-1326  
1, MICHAEL & CHRISTINA LUCAS  
718-1326  
2, D. F. J. WEBSTER  
798-314  
2, 001 A  
3, R. R. RANCOURY  
653-626  
2, 036 A  
K + T Stewart  
808-1195  
2, A  
M. J. F. N. A. FIX  
615-603  
CH 71833  
CH 71833

51,31 A  
E. J. GARDINER  
695-875  
409-774  
682-647  
106,68 A  
E. J. GARDINER  
695-875  
682-647  
509-571  
242-357

54,52 A  
B. J. KURAPKA  
508-19  
707-495  
1, 175 A  
599-159  
W. H. VONDRASEK  
2 A  
5 A  
307-330  
L. & H. KOKONITS

25 A  
Carl S. Bush  
Linda M. Jefferson  
718-962  
615-709  
2 A  
T. V. BURNETT  
523-823  
246-95  
L. REED  
8 A  
AUBURN ROAD (TRUSTEE)  
615-661  
767-608  
615-661

671-119  
531-733  
G. & C. WENNER  
35 A  
H. BRANNON  
565-603  
1039,02'

603-778  
56 A  
603-778  
G. & M. BURNETT  
591-967  
10, 08 A  
C. W. DAVIS  
806-871  
7, 093 A  
M. P. MUNN  
8, 29 A  
765-732  
741-397

218-329 D. OTT  
49,79 A  
BRUHOTHUS  
599-213  
16,99 A  
P. T. WAGNER  
736-1165  
20 A

342-523  
509-30  
5, 57 A  
Mill Run Property  
877-1297  
L. N. WINGALE & R. WILSON  
523-285  
43,20 A  
R. N. Schmid  
830-1138  
830-1141  
568-314  
N. A. SCHMID  
568-314  
10 A

M. R. NI  
692-788  
502-492  
2, 99 A  
C. M. P. O. L. J. J. McFARLAND  
830-819  
675-687  
J. P. McFARLAND  
57,56 AC  
623-1261  
LOT 18

10855  
10905  
637-584  
2 A  
A. D. STEFF  
CH 71833  
R. C. XAN  
792-1105  
30 A  
740-1268  
11,00 AC  
R. D. & C. A. JESSE  
C. D. Bouchard  
30 A

56 A  
603-778  
591-967  
10, 08 A  
C. W. DAVIS  
806-871  
7, 093 A  
M. P. MUNN  
8, 29 A  
765-732  
741-397



STATE of OHIO  
568-286

16

181.08 A

STATE OF OHIO  
225 - 536 TO 549

TRACT 2

17

80.637 Ac.

18

417-863

25.93 A

J. Holmes

201-584  
582-859 33  
643-420

26.25 A

254-576

C. Powell

Gordon F. Davis  
562-1195

W. BAILEY 260-209

243-631

65 A

M. POWELL

TRACT 3

24.588 Ac.

726-321

MARK CONROY LELAND B  
LISA A LELAND HEN

7.93 A

4.1 A

286-61 661-223

J. E. Boyd

D. BOYD  
661-679

2.6 Ac

468-425-787

C. HUELSMAN

24.485 Ac.

Punderson Development Co., Inc.

805-565 232 A

276-1160

FRANK VECCHI

647-355 2268 A

M. E. HERINGSEN

4 143-921

Adm. Villanueva

425-779

J. G. Almond

715-1111

814-1155 2217 A

1.91 A

B. HOLKMAN  
379-616  
444-652

E. J. DONNELLY  
597-321  
3.868 Ac.

E. J. DONNELLY  
667-87

E. J. COLLINS  
647-234

2.147 A

A. H. HEJDUK

1444 Ac. 667-90

J. M. DEGRIO  
667-225  
1.917 Ac.

G. S. HARGUND  
119-201  
3.151 Ac.

D. Haueter

568-484

7.766 Ac.

451-97

9

100 A

124.75 A

10

78.48 A

11

State of Ohio

MUSIC STREET

K. HANISH 130.37 A

221-256  
223-499

284-180 W. CLEVELAND  
3.55 A UNPLATABLE

580-442  
281-465  
W. CLEVELAND III  
3 A

13

PUNDERS ON  
VOL. 2 - PG. 25 PLATS

PUNDERSON'S LAKE DEVELOPMENT  
48.50 A  
VOL. 4 - PG. 10  
PLATS  
See sheet 12-2

2 A

11. KUTINA  
532-610

5.70 Ac

G. A. BOYER  
687-685

7.28 A

M. M. VOLOSIN

687-899

M. M. VOLOSIN

7.98 A

4.54 A

12

154-371

7.78 A

731-65

FRIED PROPERTIES, INC.

731-65  
722-775

29 A (per tax duplicate)  
731-63  
FRIED PROPERTIES, Inc.

BURTON W.P.

SCALE 1" = 300'

RELATIVE REPRESENTATION

A	B	C	D
E	F	G	H
I	J	K	L
M	N	O	P

NEWBURY TWP

JAN. 1, 1989

\*Inadequate description

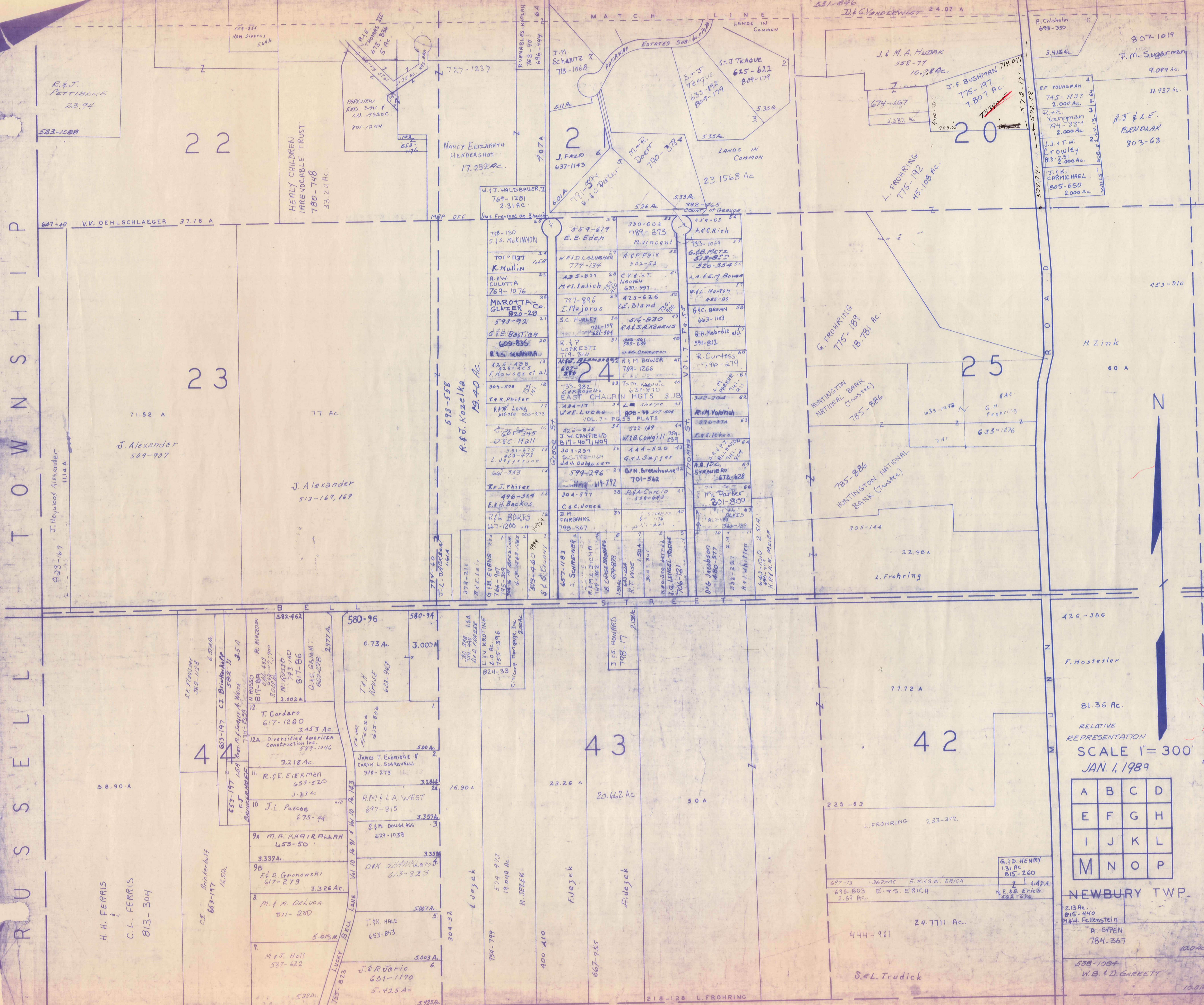

RELATIVE REPRESENTATION  
SCALE 1" = 300'  
JAN. 1, 1989

A	B	C	D
E	F	G	H
I	J	K	L
M	N	O	P

NEWBURY TWP.

\* Inadequate description





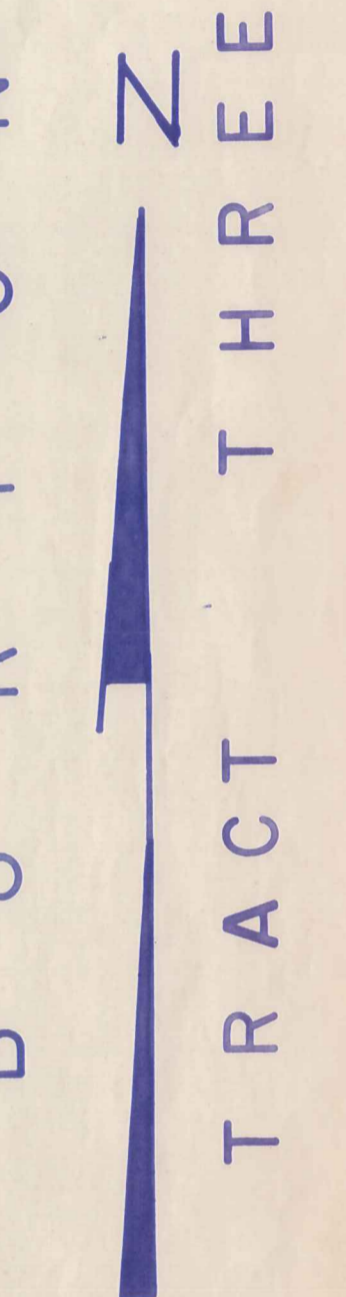
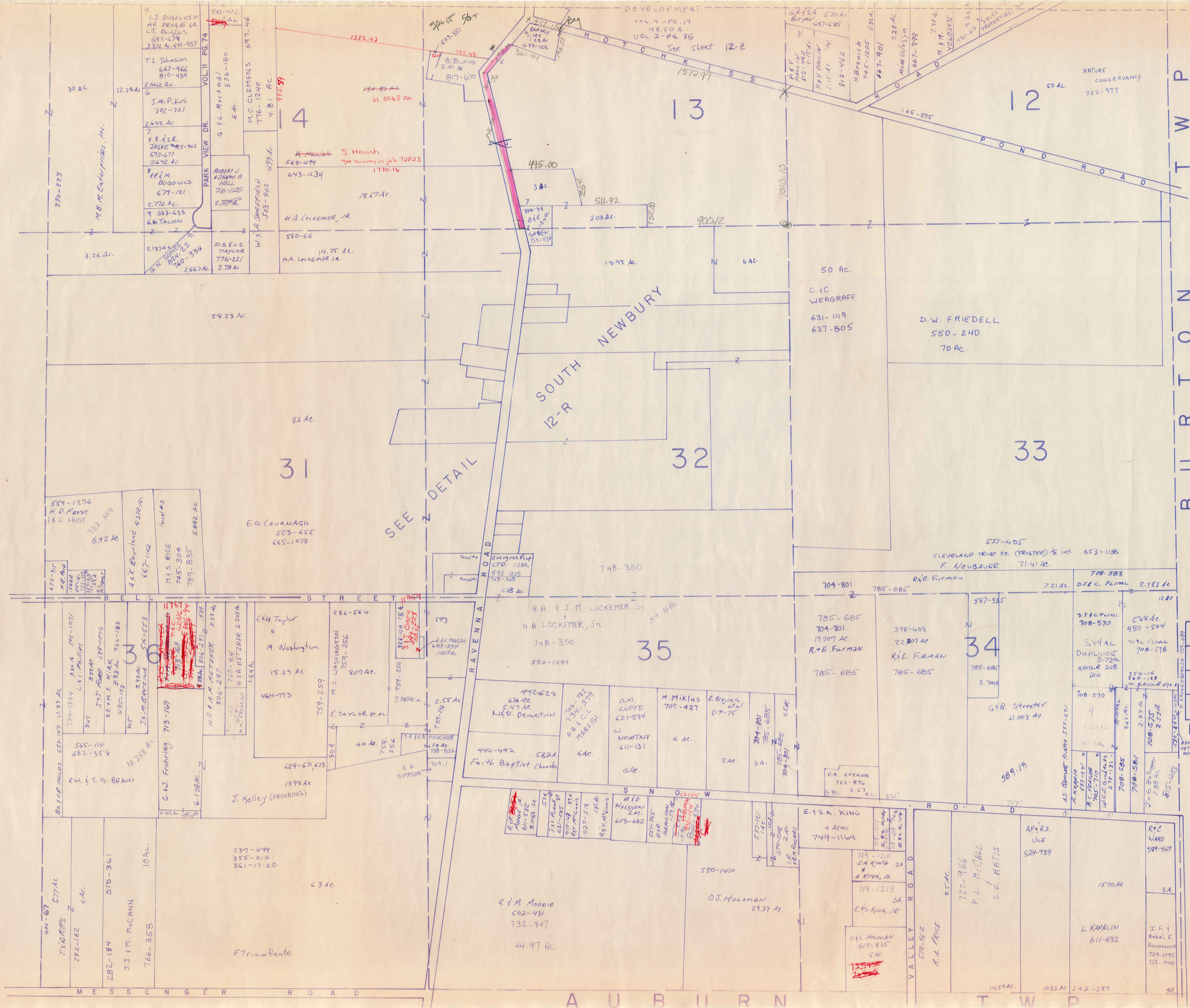

SCALE: 1"=300'

A	B	C	D
E	F	G	H
I	J	K	L
M	N	O	P

NEWBURY TWP

JAN. 1, 1989

RELATIVE REPRESENTATION

\* Inadequate description



# NEWBURY TP. SOUTH NEWBURY



LOT 31

LOT 32

665-1078  
E.G. CAVANAGH  
523-655  
82 Ac.

W.R.M.S. WILLIAMS  
756-712, 605-611  
399-477 2.22 Ac.  
805-691  
W.M. Williams 0.25 Ac.

463-270 2.0 Ac.  
J.H. O'Reilly

1.54 Ac.  
Parcel #1  
183 Ac.  
M.J. Rice  
745-304

765-164  
M.H. RICE et al.  
745-304 Parcel #2

0.75 Ac.  
411-606  
K.A. Kravitsin  
0.75 Ac.

1.25 Ac.  
R. Ledwith et al.  
315-172

1.28 Ac.  
Parcel #2  
48-357  
H.A. LOCKEMER, JR.  
748-348

H.A. & J.M. LOCKEMER, SR.  
H.A. LOCKEMER, JR.  
748-350  
59-767 AC

34.6051

558-1297

SEE MAP P



SCALE 1 in = 2.5 ch. = 165 ft.

JAN. 1, 1987

RELATIVE REPRESENTATION

\* Inadequate description

THE RELIANCE INVESTMENT CO'S  
RESTFUL LAKE ALLOTMENT

BEING PART OF ORIGINAL LOTS NOS. 3 & 16 OF TRACT 2 NEWBURY TOWNSHIP  
VOL. 1 PAGES 56 & 57 REC. OF PLATS

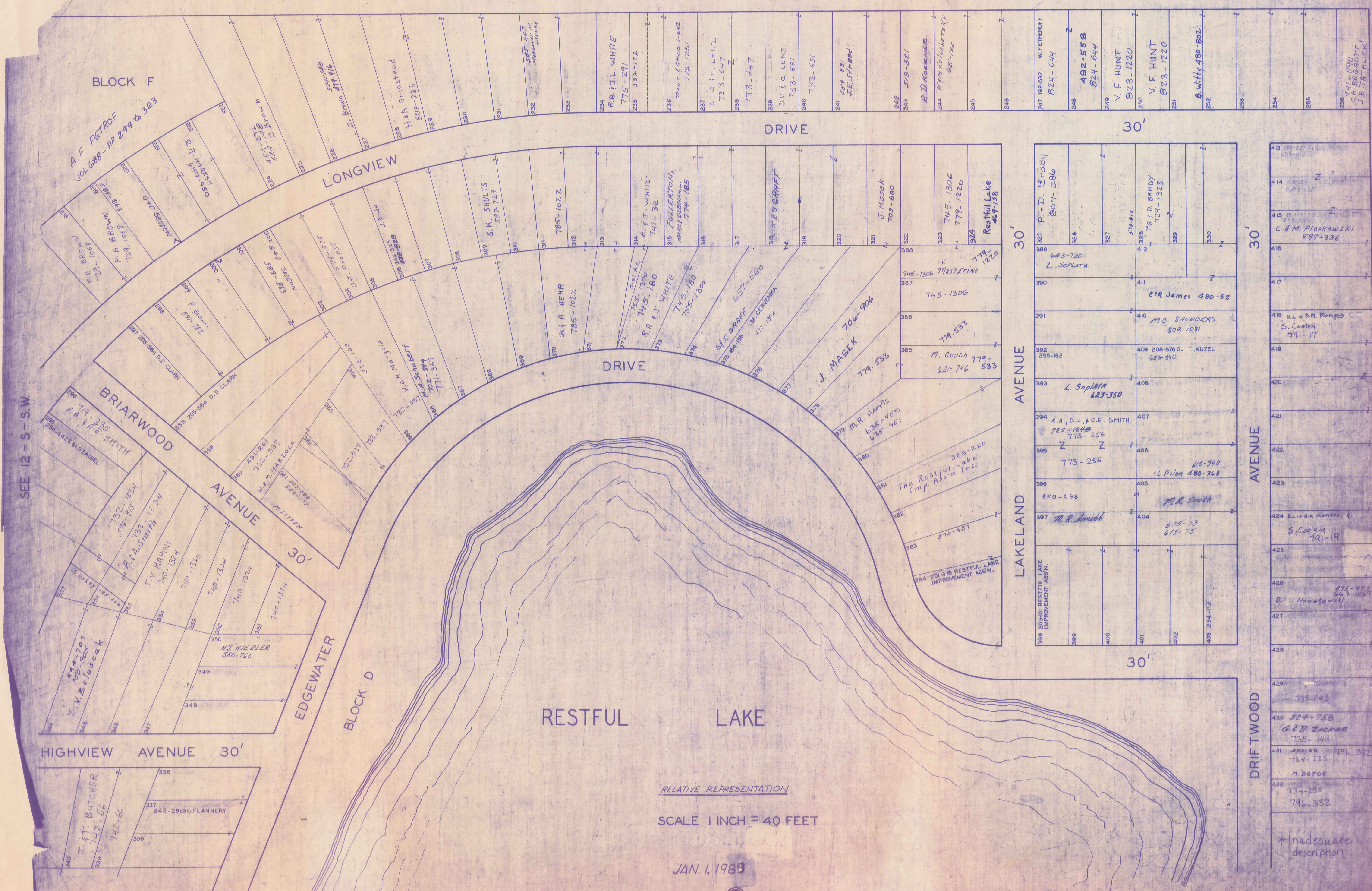

RELATIVE REPRESENTATION  
SCALE 1 INCH = 40 FEET

JAN. 1, 1989

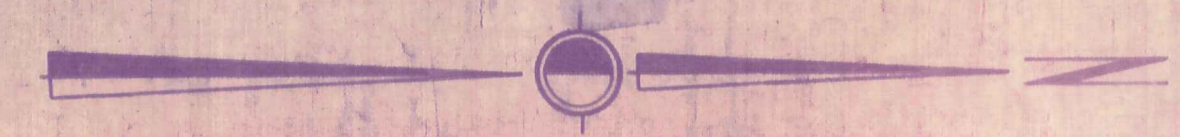

SEE 12-S-N.E.

\*Inadequate description

12-S

THE RELIANCE INVESTMENT CO.'S  
RESTFUL LAKE ALLOTMENT

BEING PART OF ORIGINAL LOTS NOS. 3 & 16 OF TRACT 2 NEWBURY TOWNSHIP  
VOL. 1 PAGES 56 & 57 REC. OF PLATS

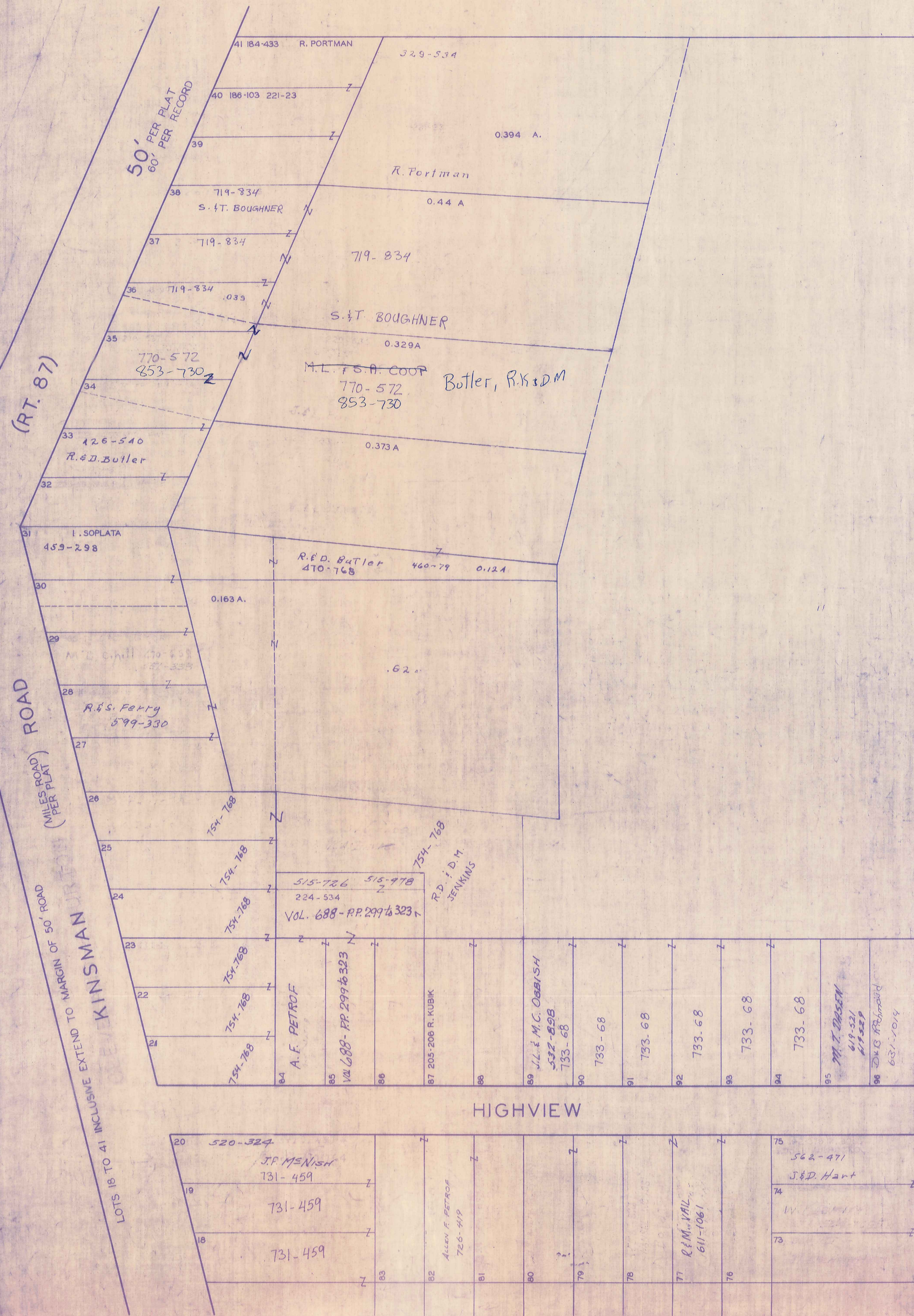

RELATIVE REPRESENTATION  
JAN. 1, 1989  
SCALE 1 INCH = 40 FEET

A.F. PETROF  
VOL. 688 - PP 297 to 323  
8.6 Ac

BLOCK F



(MILES ROAD) ROAD  
 (MILES ROAD) ROAD  
 KINSMAN ROAD  
 LOTS 18 TO 41 INCLUSIVE EXTEND TO MARGIN OF 50' ROAD

\* Inadequate description

THE RELIANCE INVESTMENT CO'S  
**RESTFUL LAKE ALLOTMENT**

BEING PART OF ORIGINAL LOTS NOS. 3 & 16 OF TRACT 2 NEWBURY TOWNSHIP  
 SEE 12 - S NW VOL. 1 PAGES 56 & 57 REC. OF PLATS

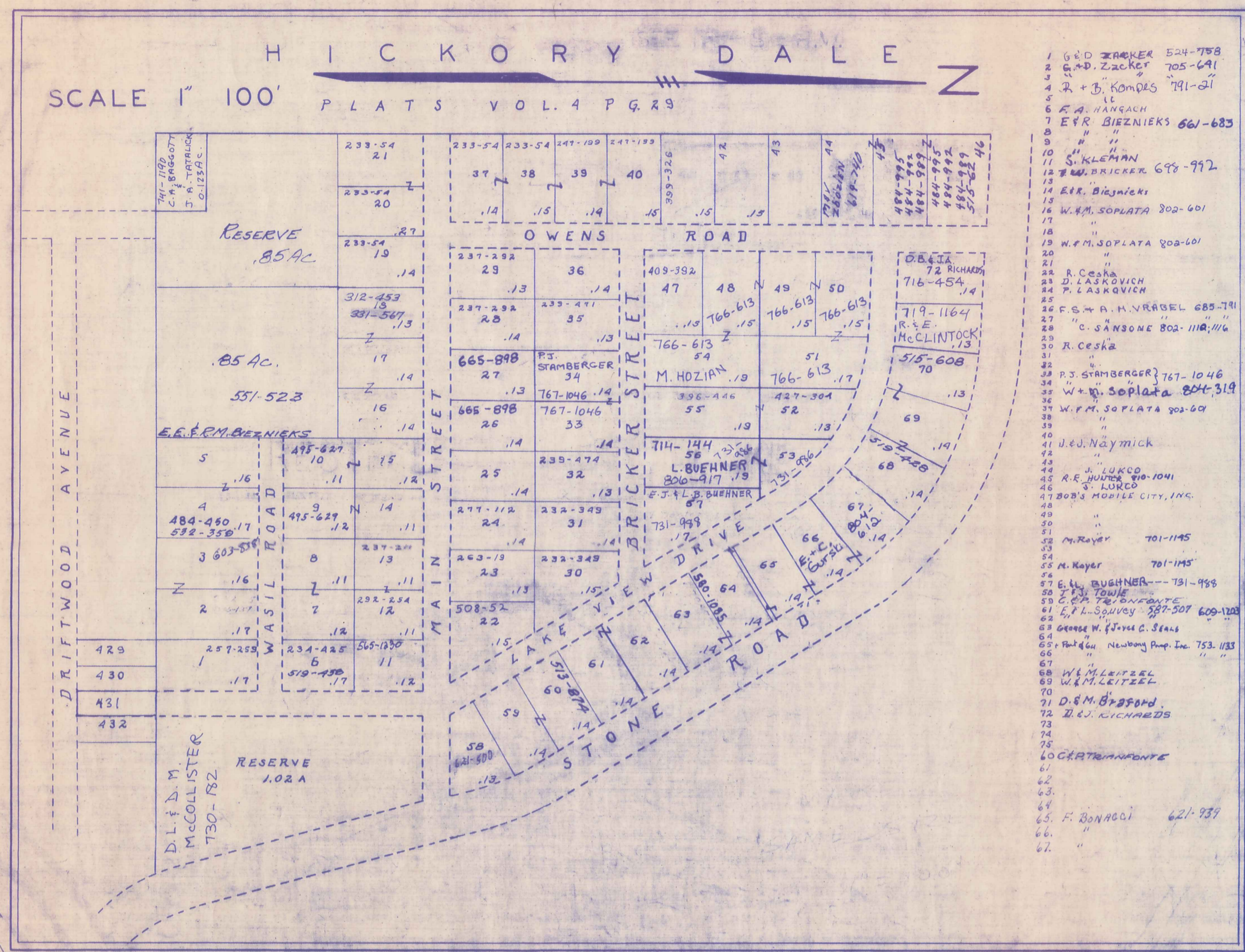

- 1 G.D. ZACKER 524-758
- 2 G.D. ZACKER 705-691
- 3 R. + B. KONDLES 791-021
- 4 " " "
- 5 K.A. HANGACH
- 6 E.R. BIZJAKS 661-683
- 7 " " "
- 8 " " "
- 9 " " "
- 10 S. KLEMAN
- 11 S. KLEMAN 698-992
- 12 W.W. BRICKER 698-992
- 13 E.R. BIZJAKS
- 14 W.F.M. Soplata 802-601
- 15 " " "
- 16 W.F.M. Soplata 802-601
- 17 " " "
- 18 " " "
- 19 W.F.M. Soplata 802-601
- 20 " " "
- 21 " " "
- 22 R. Ceska
- 23 D. LASKOVICH
- 24 T. LASKOVICH
- 25 F.C. + H. VRABEL 685-791
- 26 " " "
- 27 C. SANSONE 802-118, 116
- 28 R. Ceska
- 29 " " "
- 30 R. Ceska
- 31 " " "
- 32 " " "
- 33 R. Sramberger 767-1046
- 34 W.F.M. Soplata 802-601
- 35 W.F.M. Soplata 802-601
- 36 " " "
- 37 " " "
- 38 " " "
- 39 " " "
- 40 " " "
- 41 J.E. Nymick
- 42 " " "
- 43 " " "
- 44 R.E. HULCO 800-1041
- 45 S. LUKCO
- 46 S. LUKCO
- 47 BORG MORTGAGE CO., INC.
- 48 " " "
- 49 " " "
- 50 " " "
- 51 M. Rayer 701-1145
- 52 " " "
- 53 A. Rayer 701-1145
- 54 " " "
- 55 E. W. BUSHNER 731-958
- 56 " " "
- 57 C. P. BONACCI
- 58 E. P. L. Spivey 387-507 609-1208
- 59 George W. Jones C. Seals
- 60 " " "
- 61 " " "
- 62 " " "
- 63 " " "
- 64 " " "
- 65 " " "
- 66 " " "
- 67 " " "

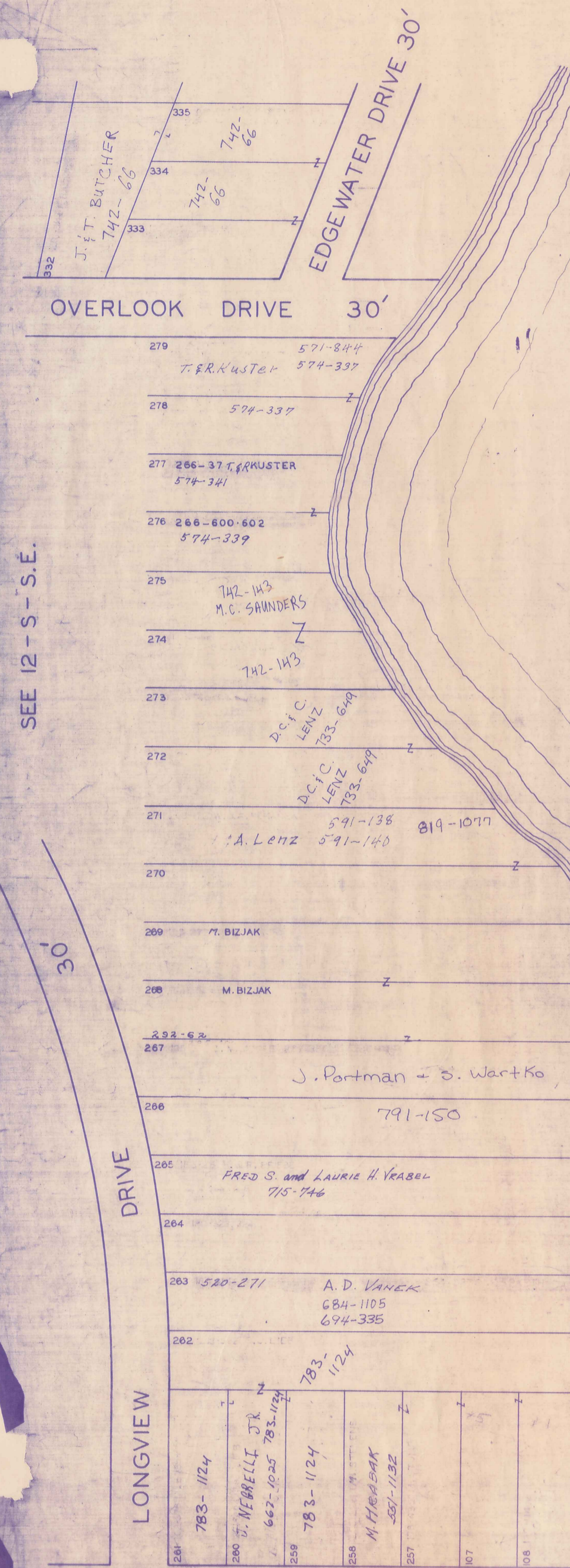

433	796-332	796-332
434	734-235	M. BOTOS
435	734-235	796-332
436	734-235	796-332
437	303-173	E. RYCHAL ET AL.
438	221-811	739-1309

SEE 12 - S - S.E.

BLOCK C

SCALE 1 INCH = 40 FEET.

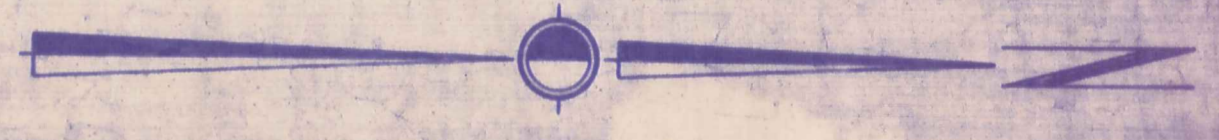

JAN 1, 1989

RELATIVE REPRESENTATION

\* Inadequate description

STONE ROAD (FORD ROAD) ROAD  
 LOTS 107 TO 109 AND LOTS 257 TO 281 EXTEND TO MARGIN OF 40' ROAD

40' PER PLAT  
 60' PER RECORD

THE RELIANCE INVESTMENT CO'S  
RESTFUL LAKE ALLOTMENT

BEING PART OF ORIGINAL LOTS NOS. 3 & 16 OF TRACT 2 NEWBURY TOWNSHIP  
VOL. 1 PAGES 56 & 57 REC. OF PLATS

SEE 12 - S - S.W.

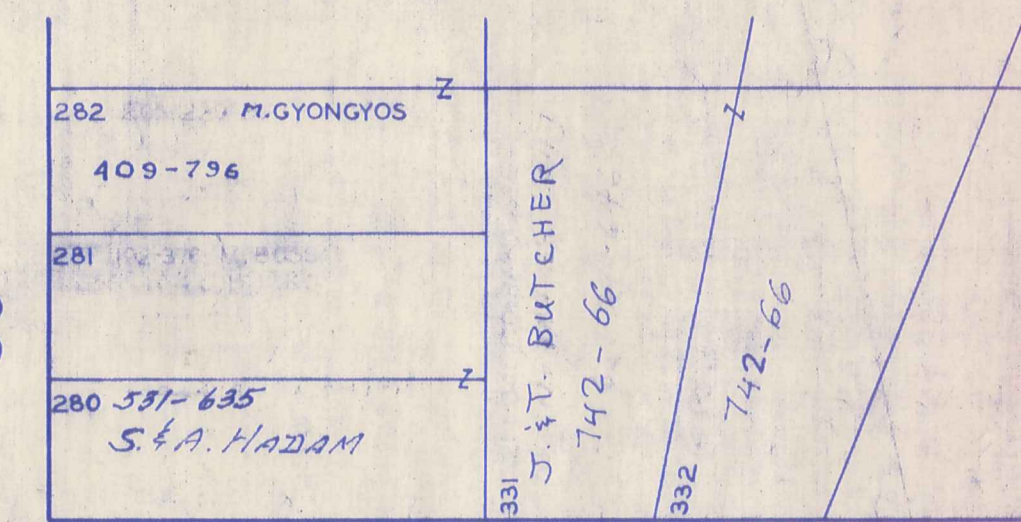
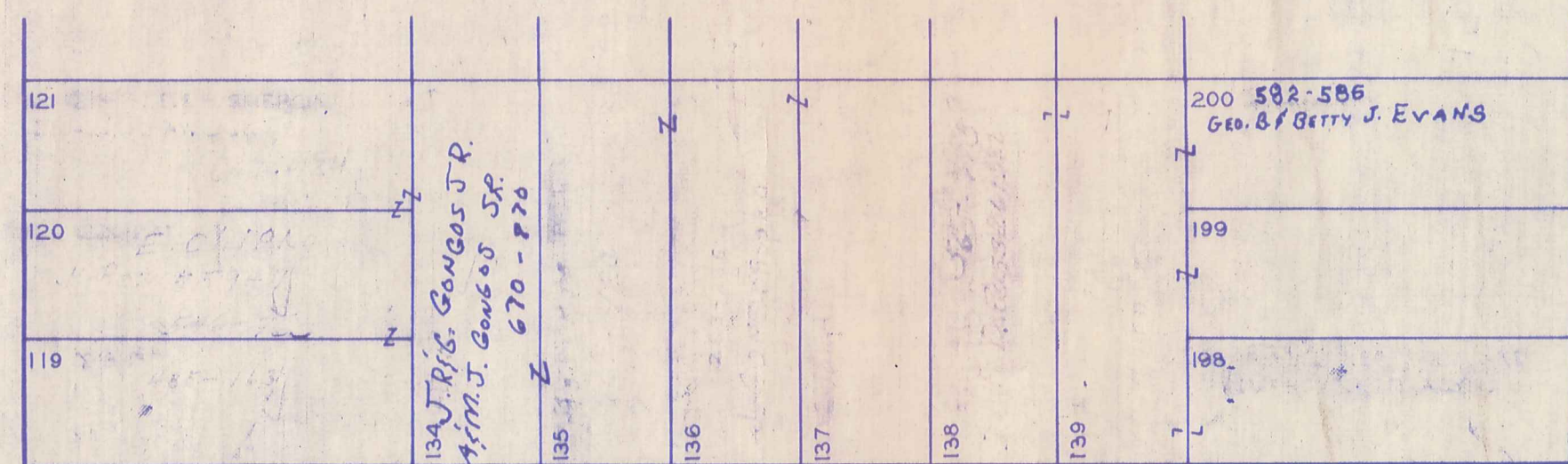
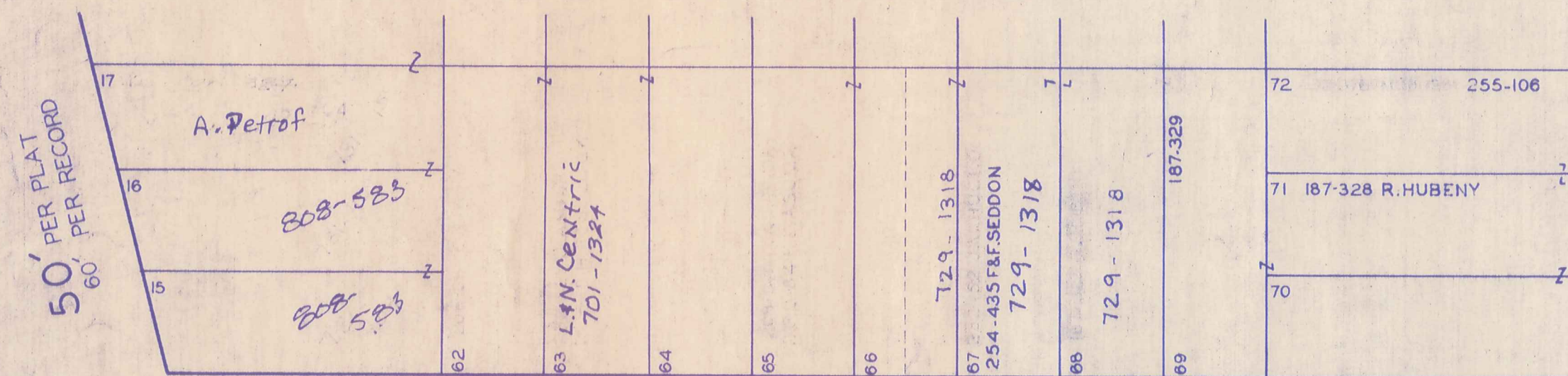

OVERLOOK

DRIVE

30'

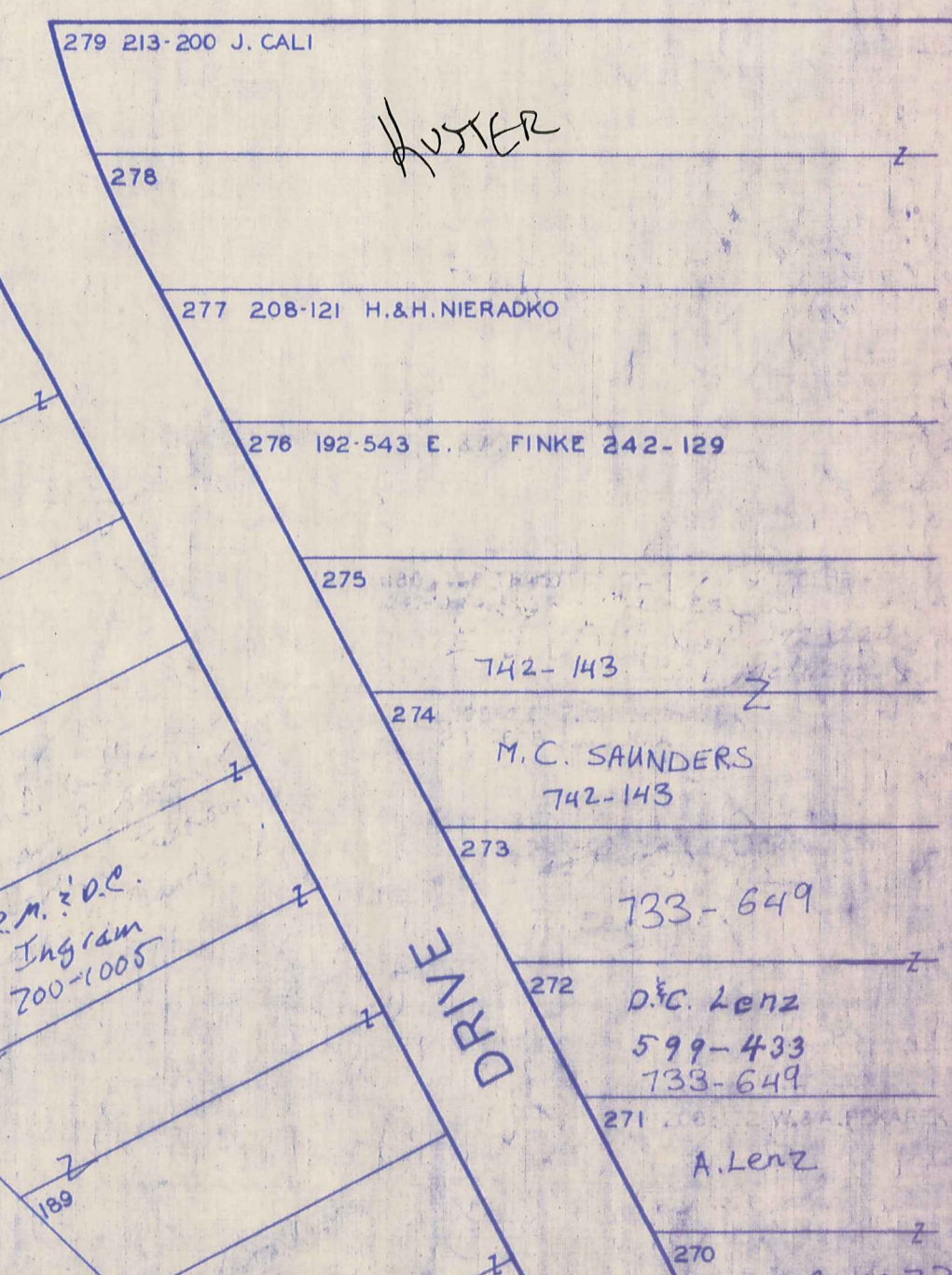
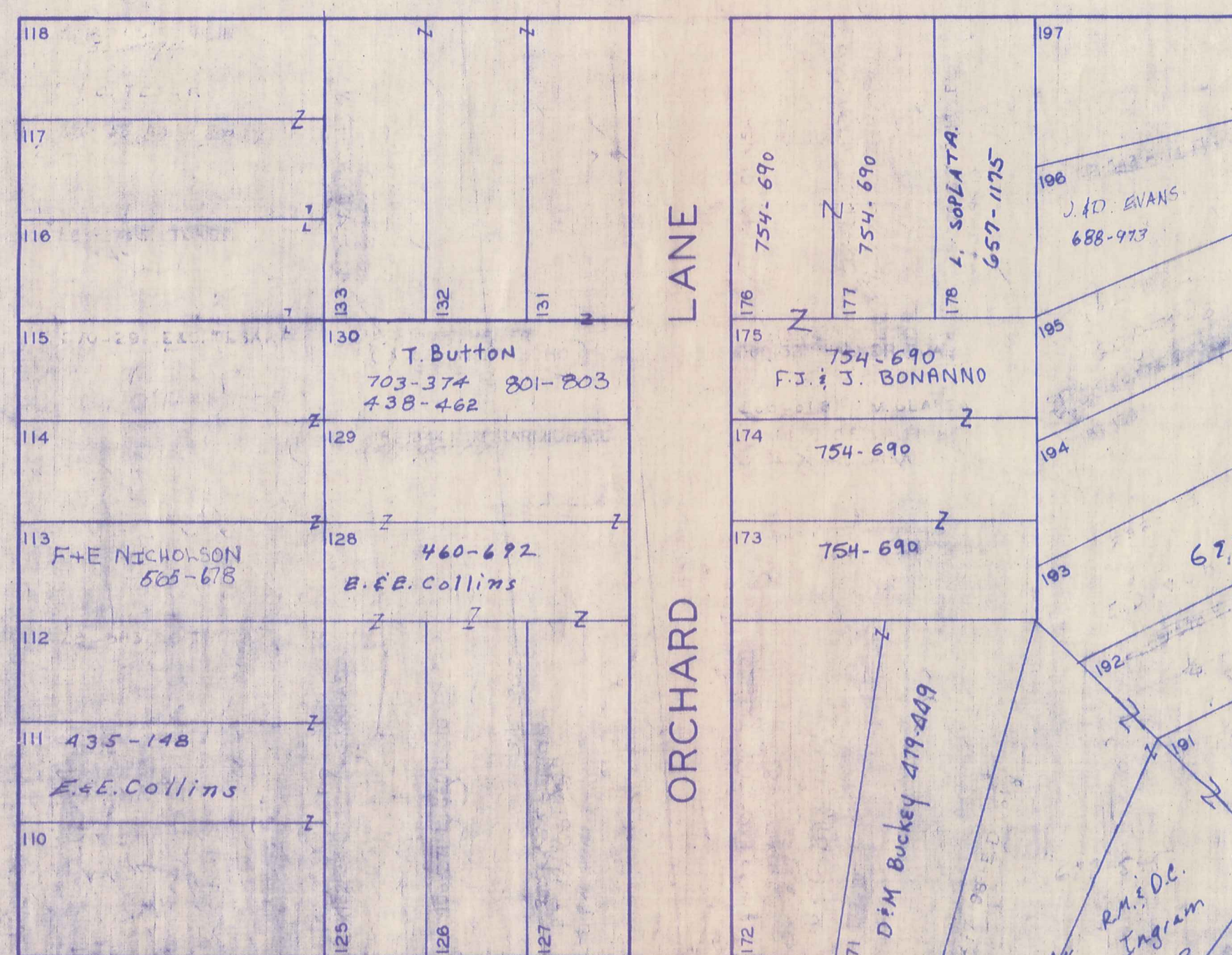
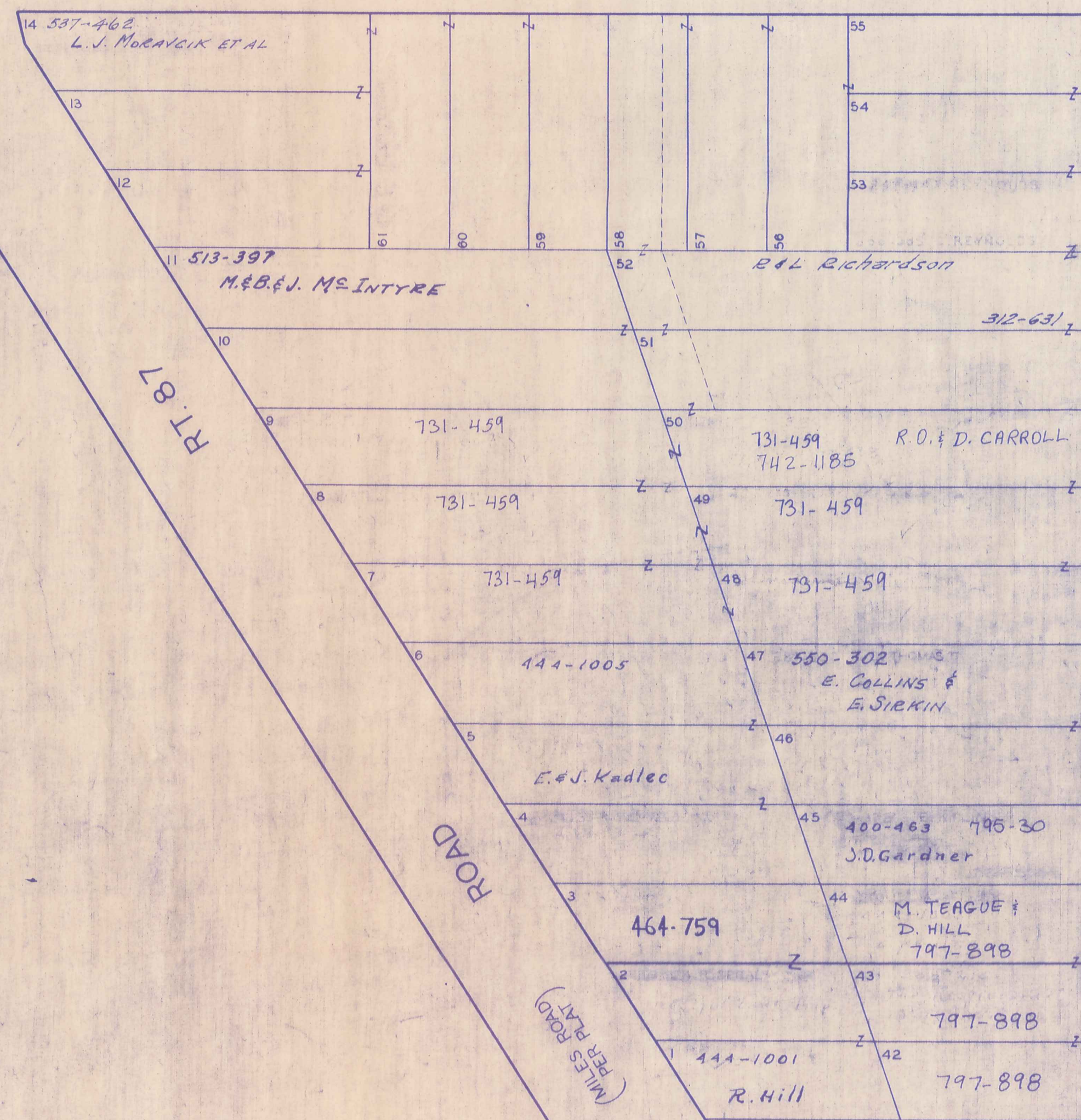

RT. 87

ORCHARD LANE

DRIVE

ROAD

BEACHLAND

DRIVE

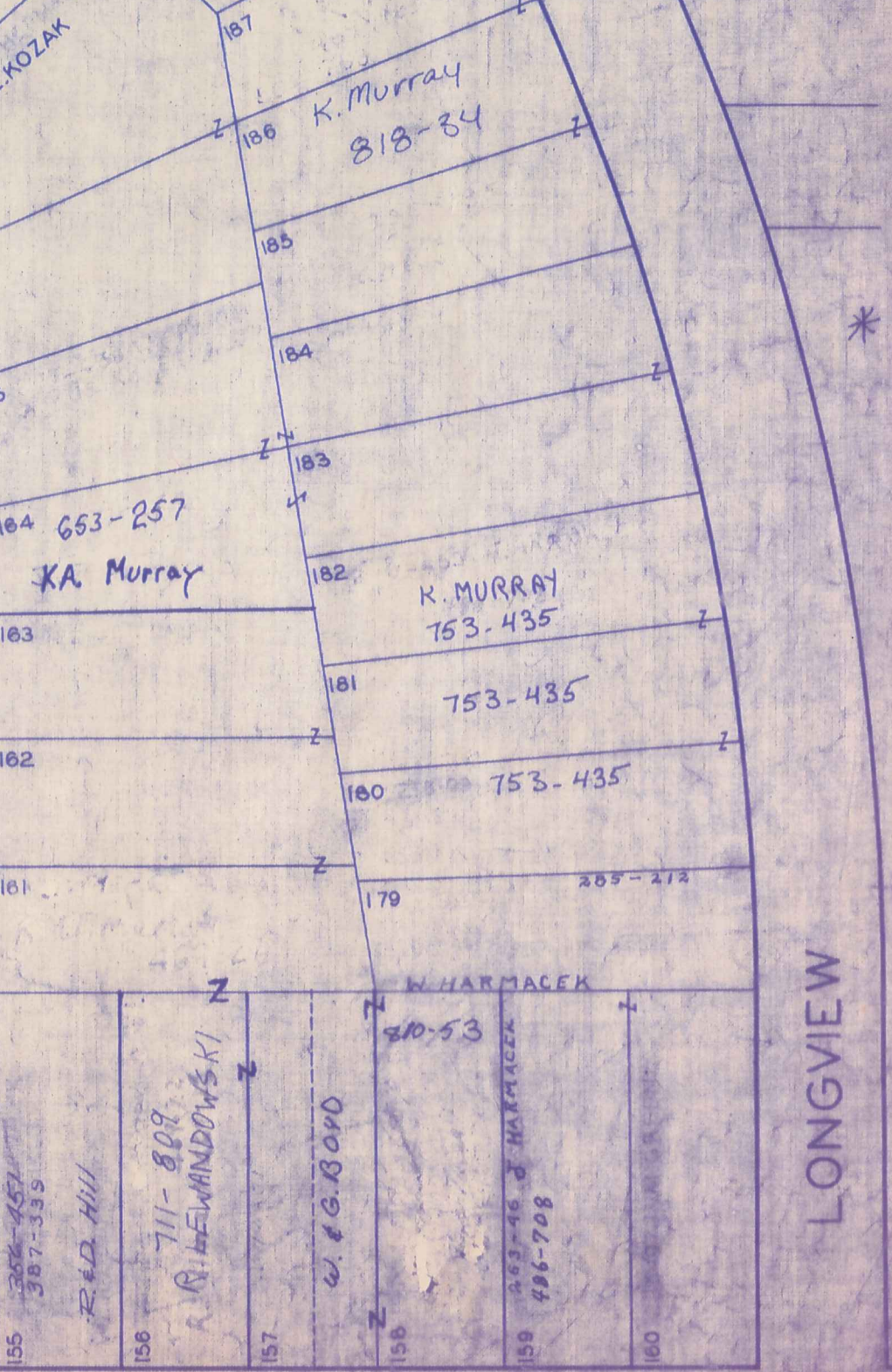
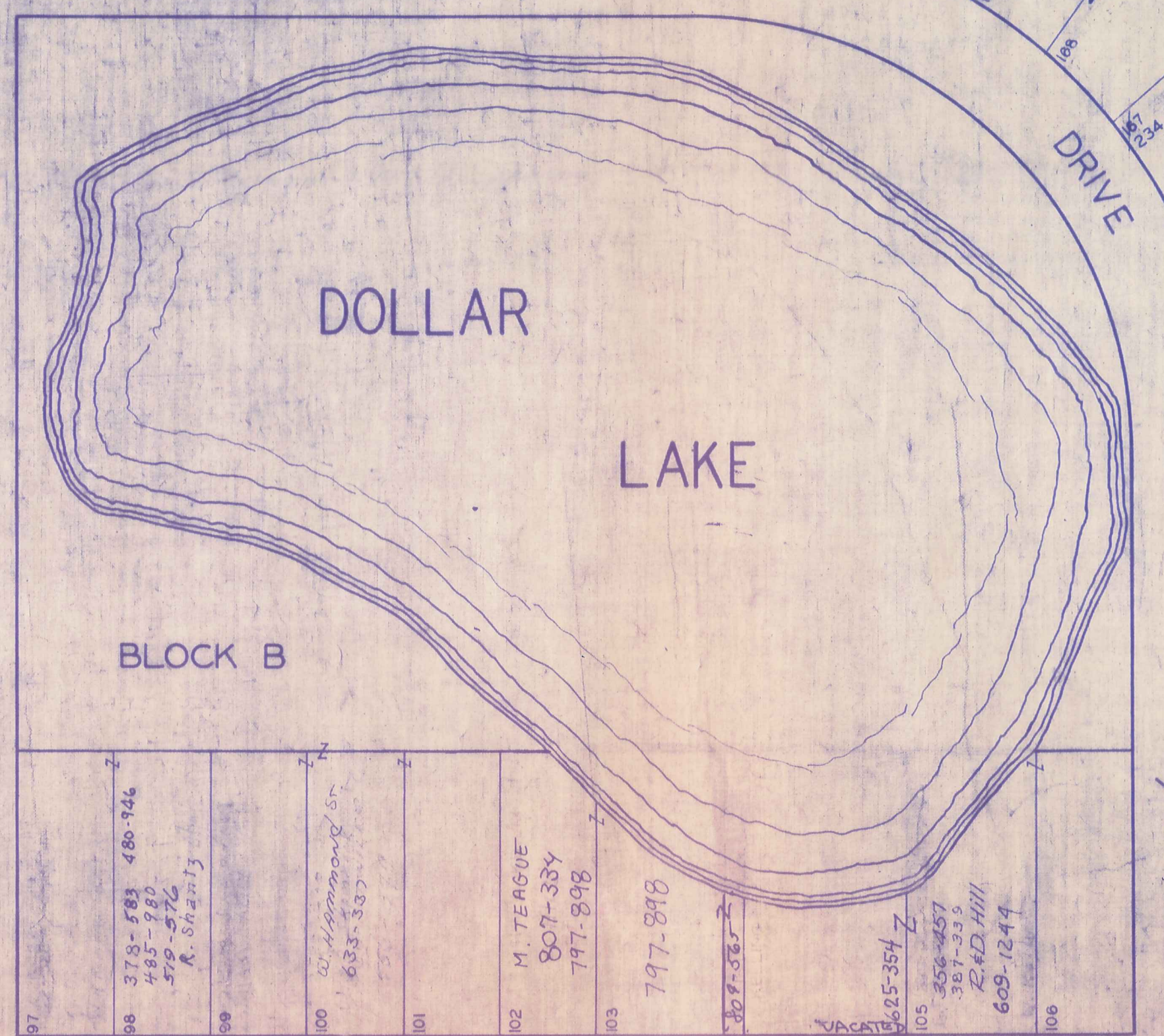

SCALE 1 INCH = 40 FEET

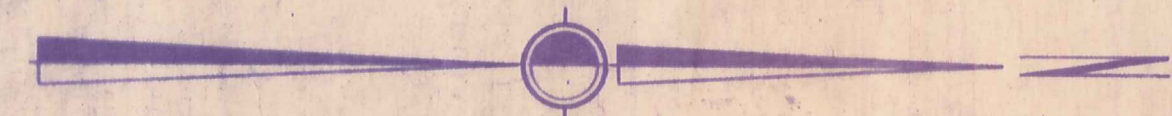

JAN. 1, 1988

RELATIVE REPRESENTATION

CELEKIN SMAN ROAD  
BLOCK A & LOTS 1 TO 14 EXTEND TO MARGIN OF 50' ROAD

STONE

(FORD ROAD) PER PLAT

ROAD

LOTS 97 TO 106 AND LOTS 155 TO 160 EXTEND TO MARGIN OF 40' ROAD

40' PER PLAT  
60' PER RECORD

SEE 12 - S - N.E.

\* inadequate description

LONGVIEW

12-S

# KIWANIS LAKE SUB.

VOL. 1-PGS. 44 TO 49 PLATS

NEWBURY TWP. LOT 24 TR. 1 & LOTS 3 & 4 TR. 2

SUBDIVISION NO. 1  
NUMBERS 1 TO 568



SCALE 1" = 100'

JAN 1, 1989

RELATIVE REPRESENTATION

\* Inadequate description

12-T-1



NOT CONSTRUCTED

N

SCALE 1" = 100'

693-1088  
KNO CORPORATION

RELATIVE REPRESENTATION

KIWANIS LAKE SUB

VOL. 1 - PGS. 44 TO 49 PLATS

SUBDIVISION NO. 2  
NUMBERS 1 TO 585

JAN. 1, 1989

12-T-2

n. Hilger C. Ricca

87

KINSMAN

ROAD

87

\* Inadequate description





PUNDERSON'S DEVELOPMENT  
Vol. 7, 19, 35, 39 Plots

No.	Name	Vol.	Page
38	J. H. FILL	565	1151
39	Carl L. Sell	218	108
40	Henry J. Kunsar	237	331
41	"	431	866
42	"	713	1068
43	B. M. DILLMAN	672	878
44	E. Schaefer	572	539
45	W. E. Knutson	694	166
46	L. Krofta	604	404
47	Arthur Janitor	210	312
48	Richard B. Minchew	221	381
49	K. & E. ARCHERD	779	600
50	D. B. & M. J. PORTMAN	706	472
51	G. & P. Banto	729	444
52	"	"	"
53	"	"	"
54	SIA GEBEY	623	76
55	R. S. BONNIS & C. GILBERT	770	248
56	"	"	"
57	"	"	"
58	R. J. BONNIS	773	205
59	"	691	445
60	D. B. & M. J. PORTMAN	706	472
61	R. & B. J. ROBERTS	768	385
62	F. E. LEIGH	598	580
63	"	"	"
64	"	"	"
65	"	"	"
66	J. J. & J. M. KODHEFF	797	779
67	"	"	"
68	"	"	"
69	"	"	"
70	"	"	"
71	"	"	"
72	J. & R. Bantici	672	842
73	G. & P. BANTO	729	444
74	J. & C. Musacchio	732	689
75	"	"	"
76	"	"	"
77	Wm. H. McLE	667	1536
78	Mary Mosier	558	824
79	"	"	"
80	"	"	"
81	"	"	"
82	"	"	"
83	"	"	"
84	P. M. ROWLANDS	637	260
85	"	"	"
86	"	"	"
87	"	"	"
88	"	"	"
89	"	"	"
90	"	"	"
91	"	"	"
92	"	"	"
93	"	"	"
94	"	"	"
95	"	"	"
96	"	"	"
97	"	"	"
98	"	"	"
99	"	"	"
100	"	"	"
101	"	"	"
102	"	"	"
103	"	"	"
104	"	"	"
105	"	"	"
106	"	"	"
107	"	"	"
108	"	"	"
109	"	"	"
110	"	"	"
111	"	"	"
112	"	"	"
113	"	"	"
114	"	"	"
115	"	"	"
116	"	"	"
117	"	"	"
118	"	"	"
119	"	"	"
120	"	"	"
121	"	"	"
122	"	"	"
123	"	"	"
124	"	"	"
125	"	"	"
126	"	"	"
127	"	"	"
128	"	"	"
129	"	"	"
130	"	"	"
131	"	"	"
132	"	"	"
133	"	"	"
134	"	"	"
135	"	"	"
136	"	"	"
137	"	"	"
138	"	"	"
139	"	"	"
140	"	"	"
141	"	"	"
142	"	"	"
143	"	"	"
144	"	"	"
145	"	"	"
146	"	"	"
147	"	"	"
148	"	"	"
149	"	"	"
150	"	"	"
151	"	"	"
152	"	"	"
153	"	"	"
154	"	"	"
155	"	"	"
156	"	"	"
157	"	"	"
158	"	"	"
159	"	"	"
160	"	"	"
161	"	"	"
162	"	"	"
163	"	"	"
164	"	"	"
165	"	"	"
166	"	"	"
167	"	"	"
168	"	"	"
169	"	"	"
170	"	"	"
171	"	"	"
172	"	"	"
173	"	"	"
174	"	"	"
175	"	"	"
176	"	"	"
177	"	"	"
178	"	"	"
179	"	"	"
180	"	"	"
181	"	"	"
182	"	"	"
183	"	"	"
184	"	"	"
185	"	"	"
186	"	"	"
187	"	"	"
188	"	"	"
189	"	"	"
190	"	"	"
191	"	"	"
192	"	"	"
193	"	"	"
194	"	"	"
195	"	"	"
196	"	"	"
197	"	"	"
198	"	"	"
199	"	"	"
200	"	"	"
201	"	"	"
202	"	"	"
203	"	"	"
204	"	"	"
205	"	"	"
206	"	"	"
207	"	"	"
208	"	"	"
209	"	"	"
210	"	"	"
211	"	"	"
212	"	"	"
213	"	"	"
214	"	"	"
215	"	"	"
216	"	"	"
217	"	"	"
218	"	"	"
219	"	"	"
220	"	"	"
221	"	"	"
222	"	"	"
223	"	"	"
224	"	"	"
225	"	"	"
226	"	"	"
227	"	"	"
228	"	"	"
229	"	"	"
230	"	"	"
231	"	"	"
232	"	"	"
233	"	"	"
234	"	"	"
235	"	"	"
236	"	"	"
237	"	"	"
238	"	"	"
239	"	"	"
240	"	"	"
241	"	"	"
242	"	"	"
243	"	"	"
244	"	"	"
245	"	"	"
246	"	"	"
247	"	"	"
248	"	"	"
249	"	"	"
250	"	"	"
251	"	"	"
252	"	"	"
253	"	"	"
254	"	"	"
255	"	"	"
256	"	"	"
257	"	"	"
258	"	"	"
259	"	"	"
260	"	"	"
261	"	"	"
262	"	"	"
263	"	"	"
264	"	"	"
265	"	"	"
266	"	"	"
267	"	"	"
268	"	"	"
269	"	"	"
270	"	"	"
271	"	"	"
272	"	"	"
273	"	"	"
274	"	"	"
275	"	"	"
276	"	"	"
277	"	"	"
278	"	"	"
279	"	"	"
280	"	"	"
281	"	"	"
282	"	"	"
283	"	"	"
284	"	"	"
285	"	"	"
286	"	"	"
287	"	"	"
288	"	"	"
289	"	"	"
290	"	"	"
291	"	"	"
292	"	"	"
293	"	"	"
294	"	"	"
295	"	"	"
296	"	"	"
297	"	"	"
298	"	"	"
299	"	"	"
300	"	"	"
301	"	"	"
302	"	"	"
303	"	"	"
304	"	"	"
305	"	"	"
306	"	"	"
307	"	"	"
308	"	"	"
309	"	"	"
310	"	"	"
311	"	"	"
312	"	"	"
313	"	"	"
314	"	"	"
315	"	"	"
316	"	"	"
317	"	"	"
318	"	"	"
319	"	"	"
320	"	"	"
321	"	"	"
322	"	"	"
323	"	"	"
324	"	"	"
325	"	"	"
326	"	"	"
327	"	"	"
328	"	"	"
329	"	"	"
330	"	"	"
331	"	"	"
332	"	"	"
333	"	"	"
334	"	"	"
335	"	"	"
336	"	"	"
337	"	"	"

No.	Name	Vol.	Page	No.	Name	Vol.	Page
86	E. A. LASICH	723	123	199	D. M. LAMBERT	799	126
87	"	"	"	200	H. HEJDUK	505	805
88	"	"	"	201	"	"	"
89	LEON LASICH	761	315	202	"	"	"
90	J. P. Gajdos	703	214	203	"	"	"
91	"	"	"	204	E. N. COLLINS	667	68
92	"	"	"	205	"	"	"
93	ANGELA George	331	338	206	"	"	"
94	ANGELA George	558	718	207	"	"	"
95	"	"	"	208	R. & A. Gajdos	785	1015
96	"	"	"	209	"	"	"
97	"	"	"	210	"	"	"
98	"	"	"	211	"	"	"
99	"	"	"	212	"	"	"
100	"	"	"	213	M. COLLINS	663	779
101	"	"	"	214	J. Schroeder	653	735
102	"	"	"	215	J. SCHROEDER	"	"
103	"	"	"	216	"	"	"
104	"	"	"	217	L. & B. A. SANTANA	643	226
105	"	"	"	218	Helen Hejduk	255	591
106	"	"	"	219	F. M. BAWER	825	814
107	"	"	"	220	W. K. Peterson	313	73
108	R. L. MURPHY	909	1258	221	"	"	"
109	"	"	"	222	M. DERER	667	1282
110	"	"	"	223	M. M. (S. P. 188)	"	"
111	C. & H. Krause	481	724	224	N. COLLINS	661	324
112	"	"	"	225	CHRISTOPHER GENSERT	709	132
113	PUNDERSON LAKE ALL. ASS.	738	690	226	"	"	"
114	A. J. & P. SATANIK	731	255	227	"	"	"
115	"	"	"	228	R. F. Beech-Dale Ranch	579	138
116	"	"	"	229	"	"	"
117	S. L. HORVATH	578	577	230	J. M. GRATTINO	753	559
118	"	637	738	231	"	"	"
119	"	"	"	232	S. G. Cattary et al.	744	867
120	S. & J. Downs	568	425	233	R. Dianetti & A. Hods	781	115
121	E. D. Bushak	735	1140	234	S. E. RYAN & COSS	794	873
122	E. D. Bushak 389-57	"	"	235	S. A. R. FRANTZINO	794	805
123	A. B. CRAWFORD	647	1184	236	"	"	"
124	"	"	"	237	"	619	350
125	"	"	"	238	"	647	108
126	"	"	"	239	"	"	"
127	P. & K. L. VERCELLOTTI	770	922	240	"	"	"
128	"	"	"	241	B. Kaufman	300	102
129	"	"	"	242	S. C. Kershaw, Jr.	613	101
130	W. & B. KAUFMAN	703	196	243	Gebe Gebel	658	295
131	"	"	"	244	"	"	"
132	"	"	"	245	"	"	"
133	"	"	"	246	EVELYN E. CROSS	726	870
134	"	"	"	247	"	"	"
135	A. B. CRAWFORD	647	1184	248	Y. Degeor J. Nauke & C. Degeor	793	760
136	E. D. Bushak	735	1140	249	"	"	"
137	Ernest T. Wiebert	225	553	250	"	"	"
138	"	"	"	251	C. E. ENGELHART, JR.	761	862
139	S. & J. Downs	568	425	252	"</		